











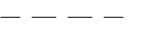







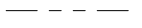



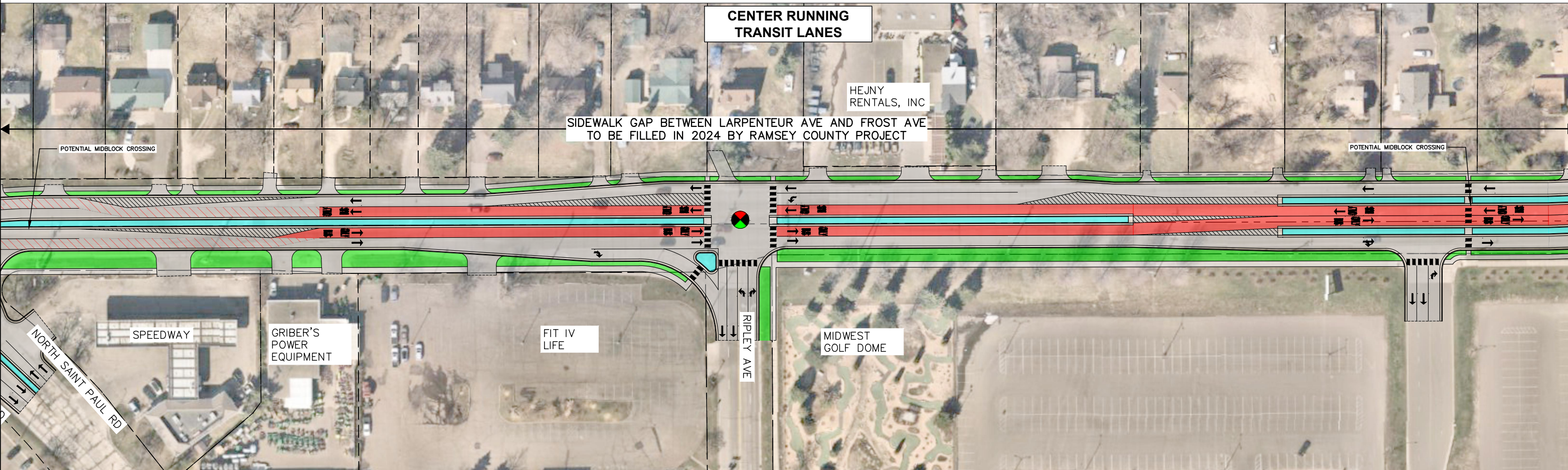
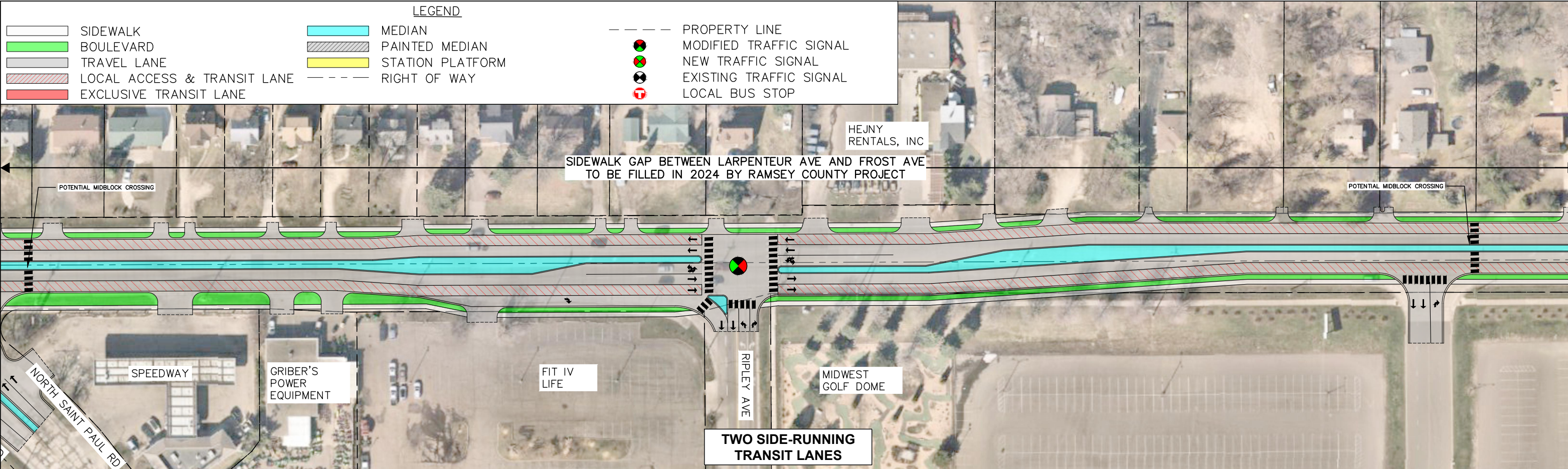

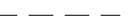

LEGEND

- | | | |
|--|--|---|
|  SIDEWALK |  MEDIAN |  PROPERTY LINE |
|  BOULEVARD |  PAINTED MEDIAN |  MODIFIED TRAFFIC SIGNAL |
|  TRAVEL LANE |  STATION PLATFORM |  NEW TRAFFIC SIGNAL |
|  LOCAL ACCESS & TRANSIT LANE |  RIGHT OF WAY |  EXISTING TRAFFIC SIGNAL |
|  EXCLUSIVE TRANSIT LANE | |  LOCAL BUS STOP |

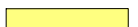

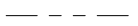
Skow, Rebecca; \pwwork\0301488\RMS-CIV-SITE-RLPLT_Seg3-4_PublicEngagement.dwg March 08, 2024 - 6:51pm

LEGEND

- | | | | | | |
|--|-----------------------------|---|------------------|---|-------------------------|
|  | SIDEWALK |  | MEDIAN |  | PROPERTY LINE |
|  | BOULEVARD |  | PAINTED MEDIAN |  | MODIFIED TRAFFIC SIGNAL |
|  | TRAVEL LANE |  | STATION PLATFORM |  | NEW TRAFFIC SIGNAL |
|  | LOCAL ACCESS & TRANSIT LANE |  | RIGHT OF WAY |  | EXISTING TRAFFIC SIGNAL |
|  | EXCLUSIVE TRANSIT LANE | | |  | LOCAL BUS STOP |

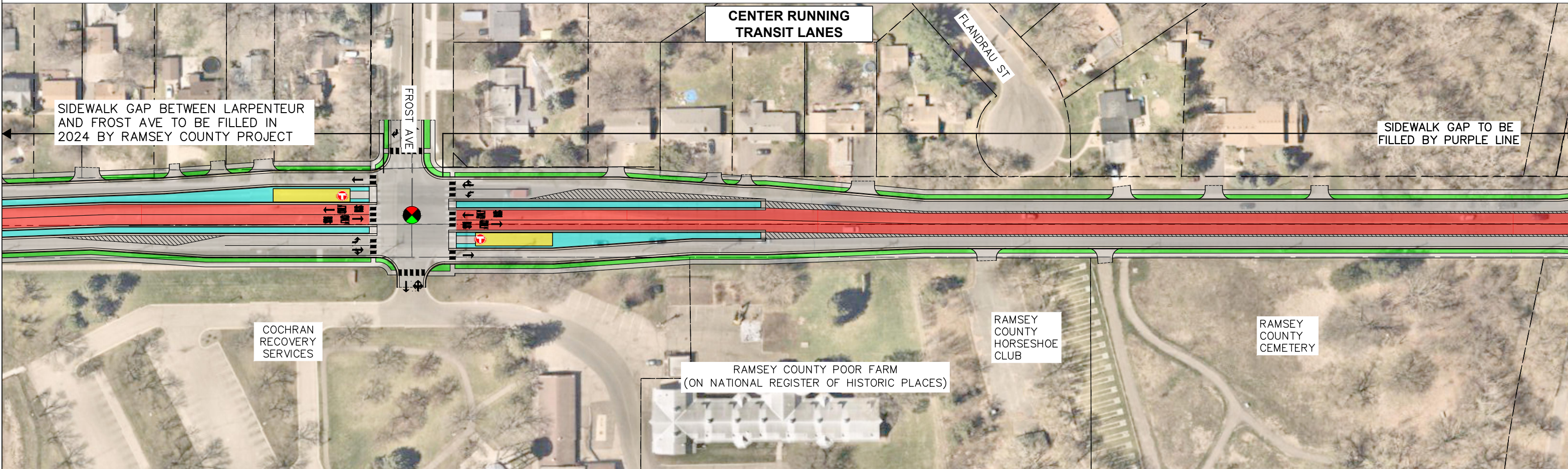
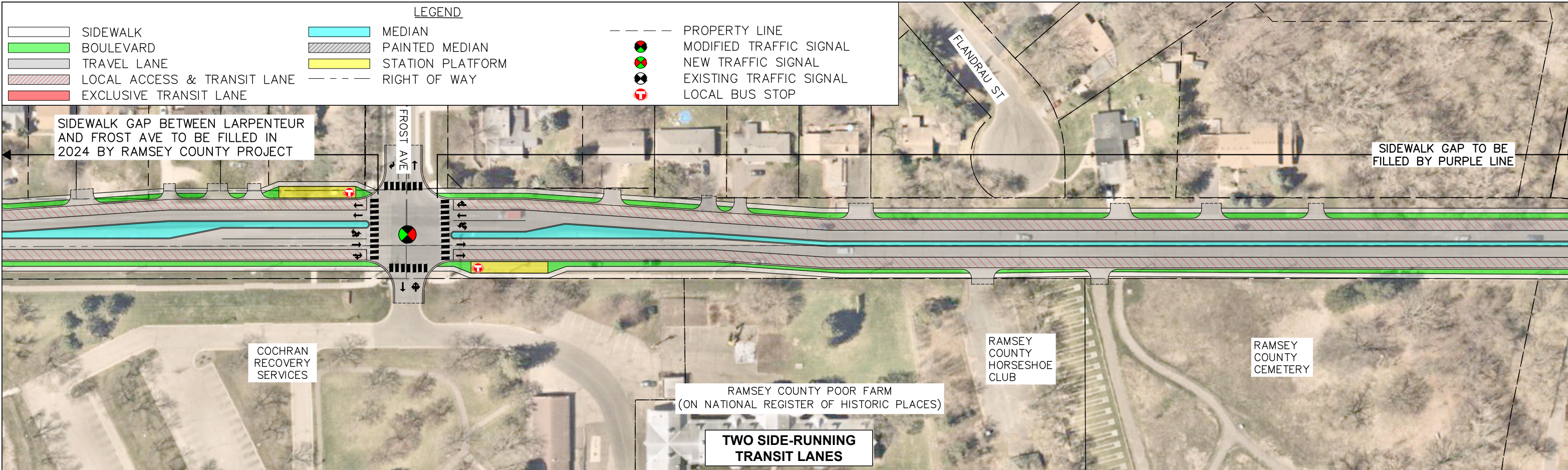







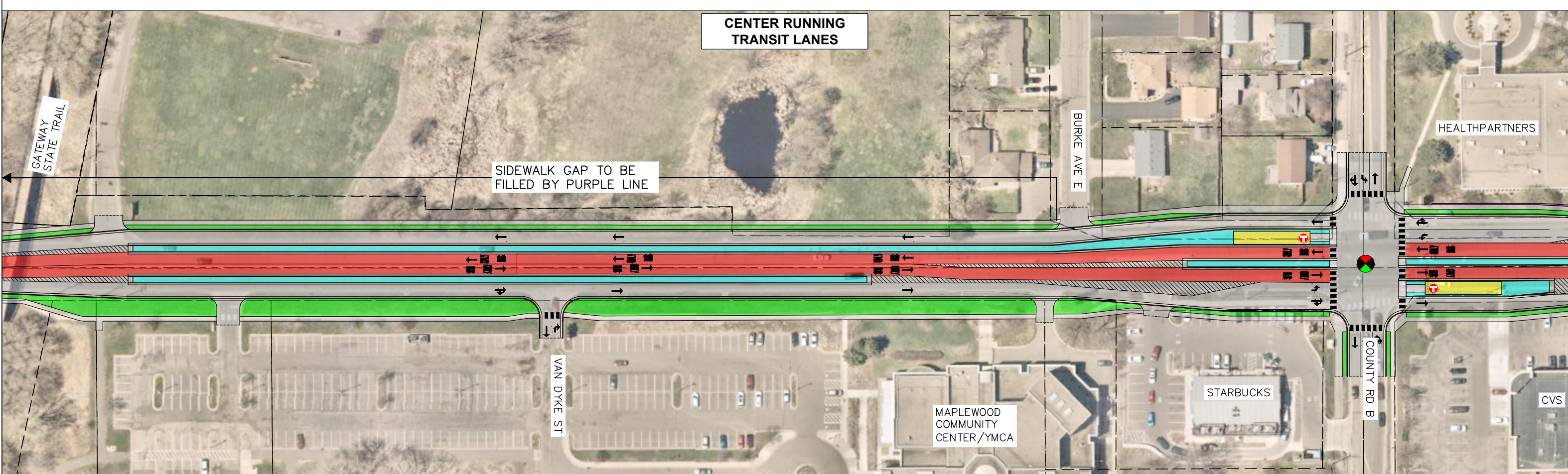
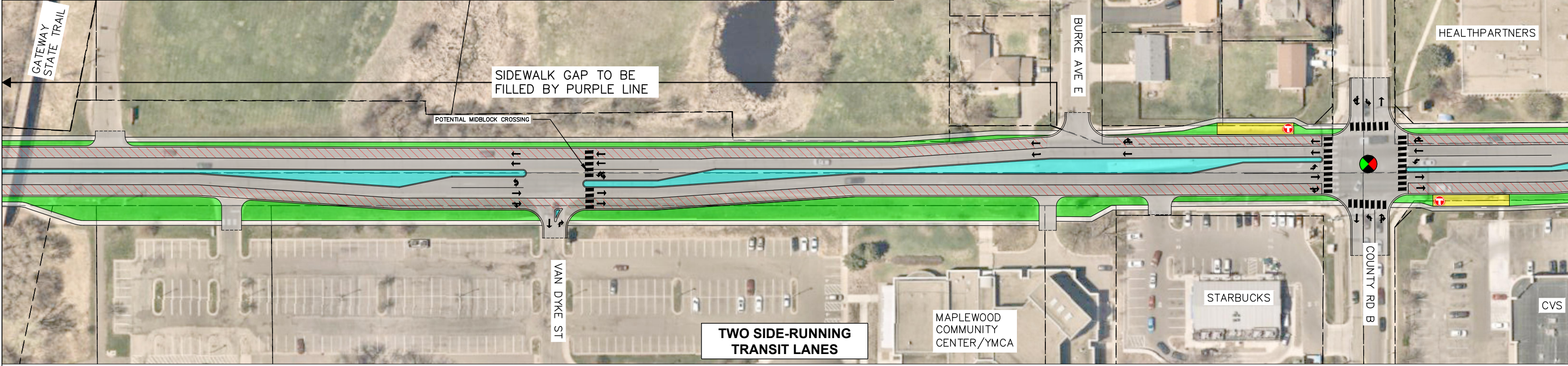





Skow, Rebecca; \pw\kht\0301488\RMS-CIV-SITE-RLPLT_Seg3-4_PublicEngagement.dwg March 08, 2024 - 6:51pm

Skow, Rebecca: \\pw\kht\d0301488\RMS-CIV-SITE-RLPLT_Seg3-4_PublicEngagement.dwg March 08, 2024 - 6:51pm

LEGEND			
	SIDEWALK		PROPERTY LINE
	BOULEVARD		MODIFIED TRAFFIC SIGNAL
	TRAVEL LANE		NEW TRAFFIC SIGNAL
	LOCAL ACCESS & TRANSIT LANE		EXISTING TRAFFIC SIGNAL
	EXCLUSIVE TRANSIT LANE		LOCAL BUS STOP
	MEDIAN		
	PAINTED MEDIAN		
	STATION PLATFORM		
	RIGHT OF WAY		

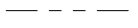
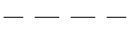

LEGEND

-  SIDEWALK
-  BOULEVARD
-  TRAVEL LANE
-  LOCAL ACCESS & TRANSIT LANE
-  EXCLUSIVE TRANSIT LANE
-  MEDIAN
-  PAINTED MEDIAN
-  STATION PLATFORM
-  RIGHT OF WAY
-  PROPERTY LINE
-  MODIFIED TRAFFIC SIGNAL
-  NEW TRAFFIC SIGNAL
-  EXISTING TRAFFIC SIGNAL
-  LOCAL BUS STOP

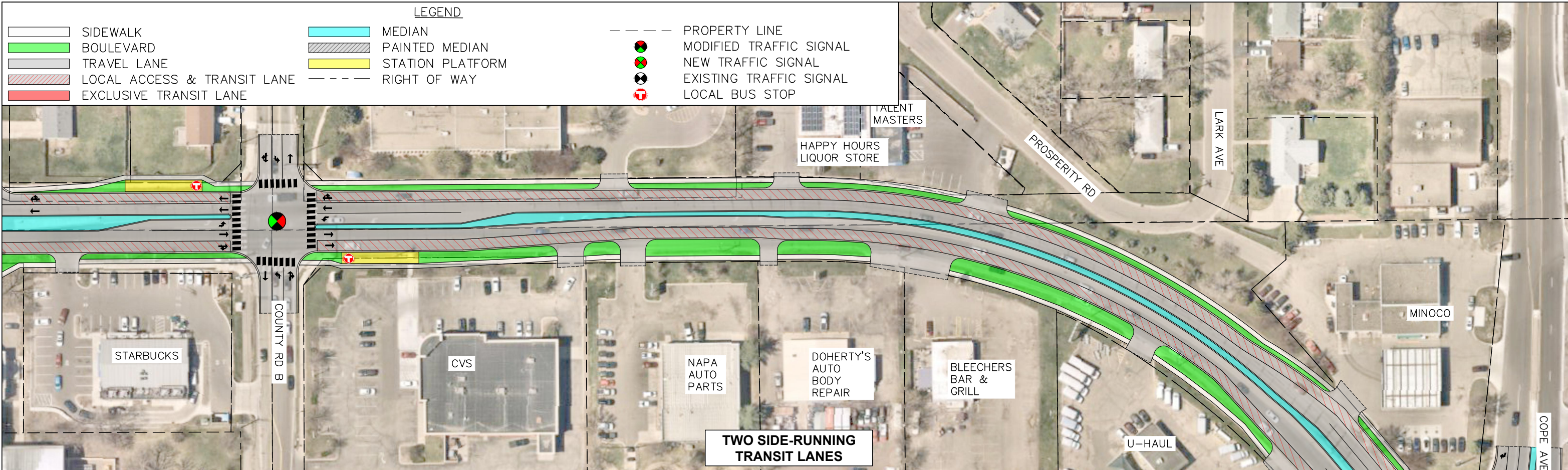



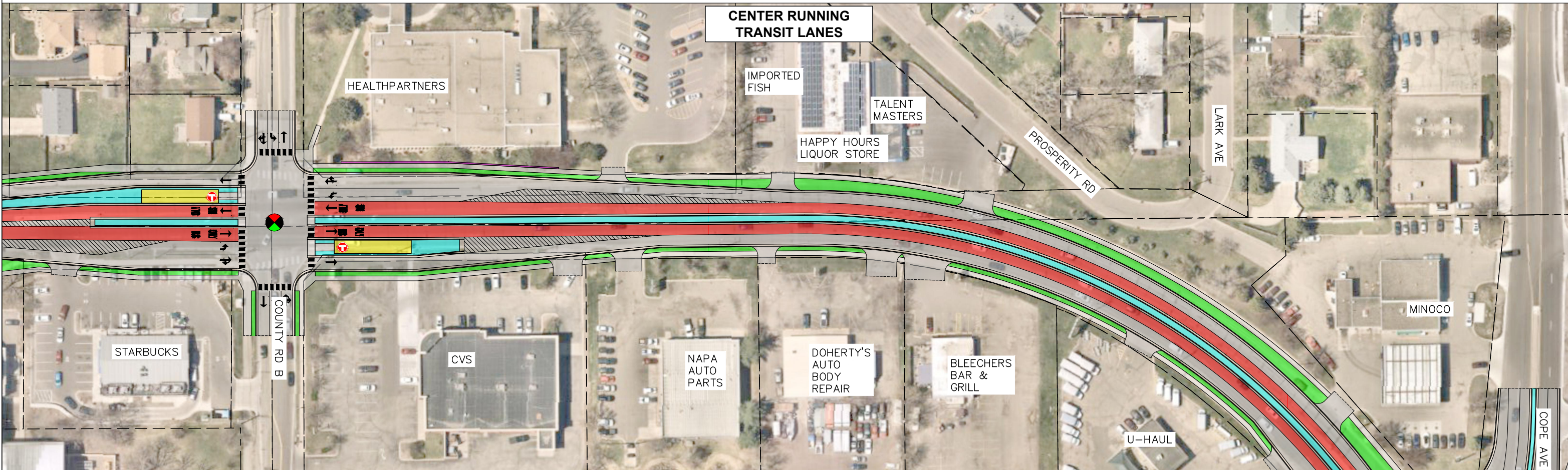









TWO SIDE-RUNNING TRANSIT LANES

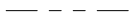
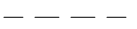

CENTER RUNNING TRANSIT LANES

Skow, Rebecca: \\pww\kht\0301488\RMS-CIV-SITE-RLPLT_Seg3-4_PublicEngagement.dwg March 08, 2024 - 6:51pm





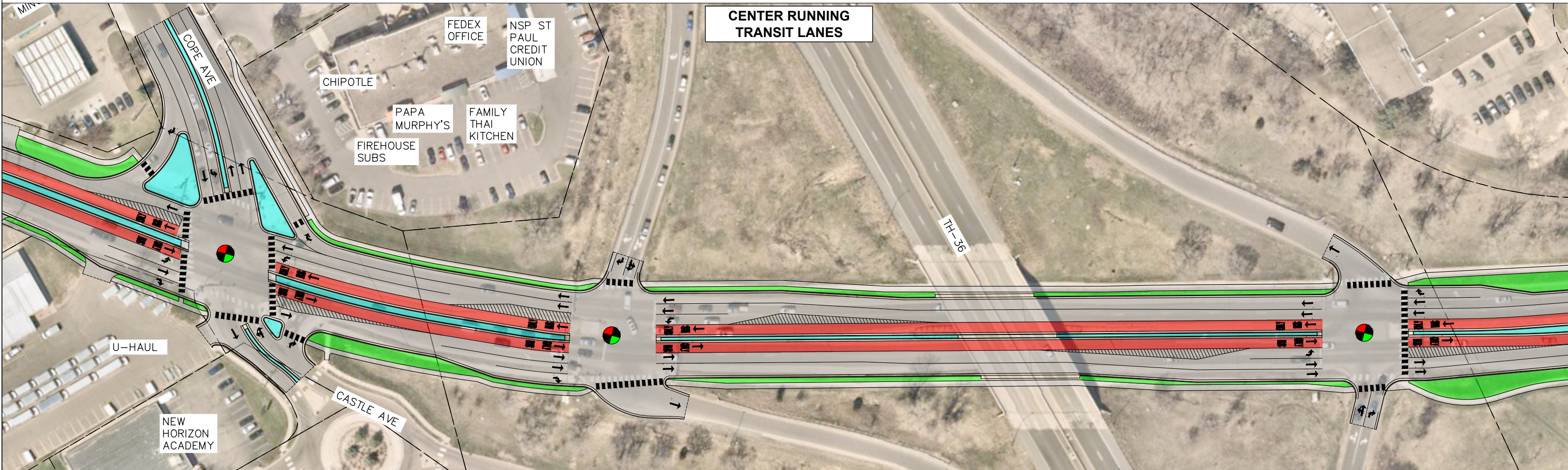
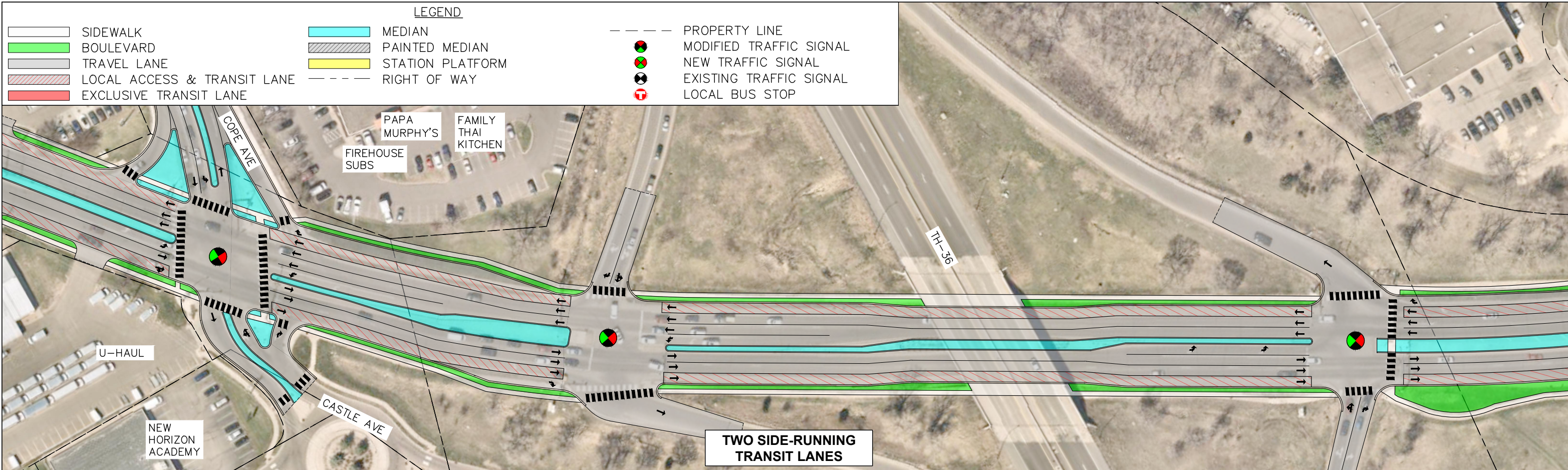







LEGEND

-  SIDEWALK
-  BOULEVARD
-  TRAVEL LANE
-  LOCAL ACCESS & TRANSIT LANE
-  EXCLUSIVE TRANSIT LANE
-  MEDIAN
-  PAINTED MEDIAN
-  STATION PLATFORM
-  RIGHT OF WAY
-  PROPERTY LINE
-  MODIFIED TRAFFIC SIGNAL
-  NEW TRAFFIC SIGNAL
-  EXISTING TRAFFIC SIGNAL
-  LOCAL BUS STOP

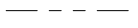
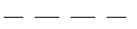

Skow, Rebecca; \pwwork\0301488\RMS-CIV-SITE-RLPLT_Seg3-4_PublicEngagement.dwg March 08, 2024 - 6:51pm





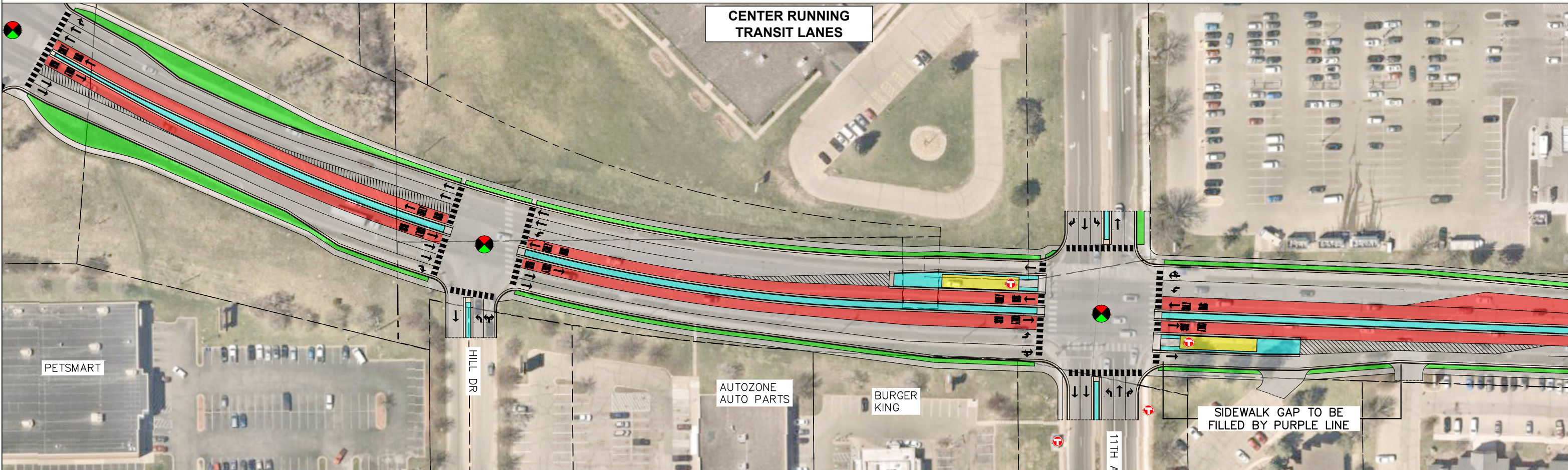
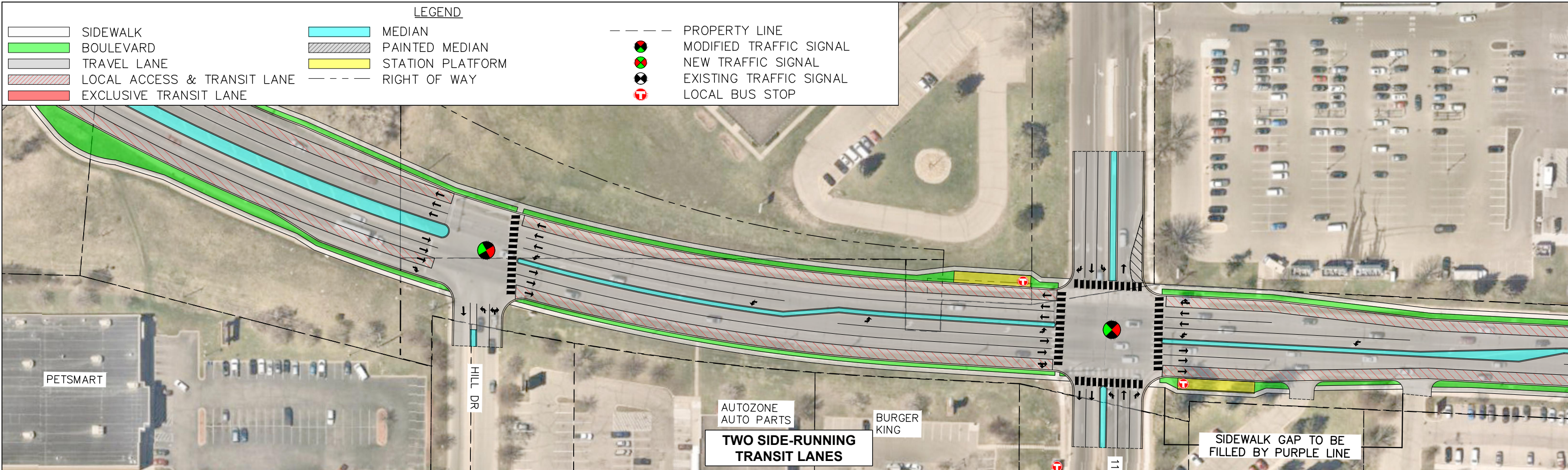







LEGEND

-  SIDEWALK
-  BOULEVARD
-  TRAVEL LANE
-  LOCAL ACCESS & TRANSIT LANE
-  EXCLUSIVE TRANSIT LANE
-  MEDIAN
-  PAINTED MEDIAN
-  STATION PLATFORM
-  RIGHT OF WAY
-  PROPERTY LINE
-  MODIFIED TRAFFIC SIGNAL
-  NEW TRAFFIC SIGNAL
-  EXISTING TRAFFIC SIGNAL
-  LOCAL BUS STOP

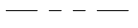
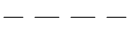

Skow, Rebecca; \\pw\kht\0301488\RMS-CIV-SITE-RLPLT_Seg3-4_PublicEngagement.dwg March 08, 2024 - 6:51pm





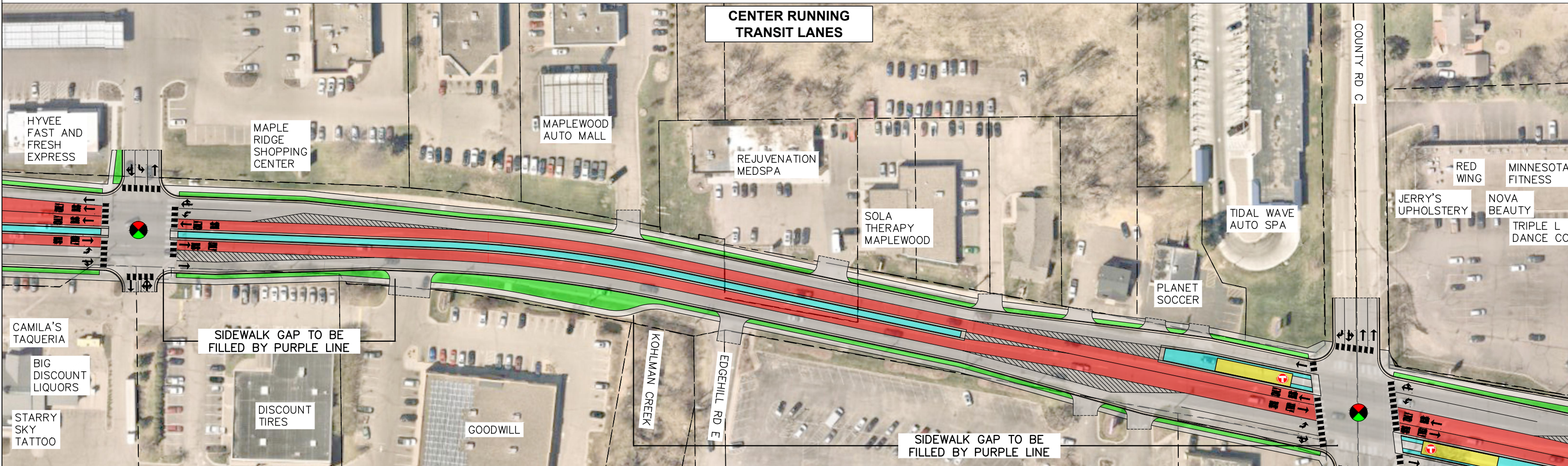
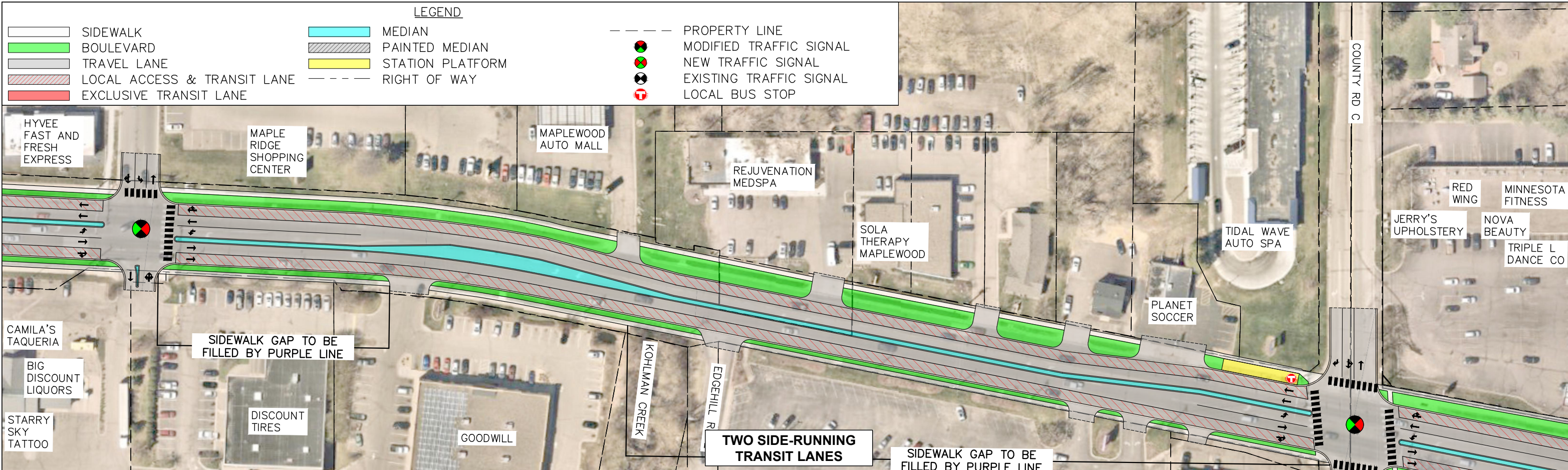









LEGEND

-  SIDEWALK
-  BOULEVARD
-  TRAVEL LANE
-  LOCAL ACCESS & TRANSIT LANE
-  EXCLUSIVE TRANSIT LANE
-  MEDIAN
-  PAINTED MEDIAN
-  STATION PLATFORM
-  RIGHT OF WAY
-  PROPERTY LINE
-  MODIFIED TRAFFIC SIGNAL
-  NEW TRAFFIC SIGNAL
-  EXISTING TRAFFIC SIGNAL
-  LOCAL BUS STOP

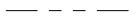

Skow, Rebecca; \pw\kht\0301488\RMS-CIV-SITE-RLPLT_Seg3-4_PublicEngagement.dwg March 08, 2024 - 6:52pm

LEGEND

-  SIDEWALK
-  BOULEVARD
-  TRAVEL LANE
-  LOCAL ACCESS & TRANSIT LANE
-  EXCLUSIVE TRANSIT LANE
-  MEDIAN
-  PAINTED MEDIAN
-  STATION PLATFORM
-  RIGHT OF WAY
-  PROPERTY LINE
-  MODIFIED TRAFFIC SIGNAL
-  NEW TRAFFIC SIGNAL
-  EXISTING TRAFFIC SIGNAL
-  LOCAL BUS STOP

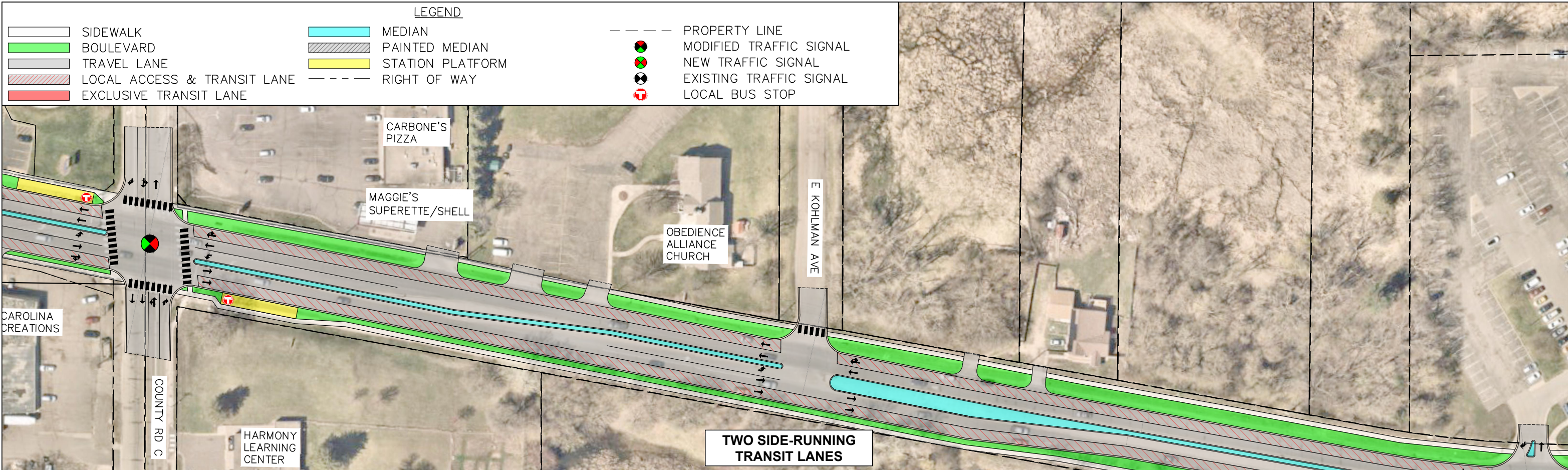

TWO SIDE-RUNNING TRANSIT LANES

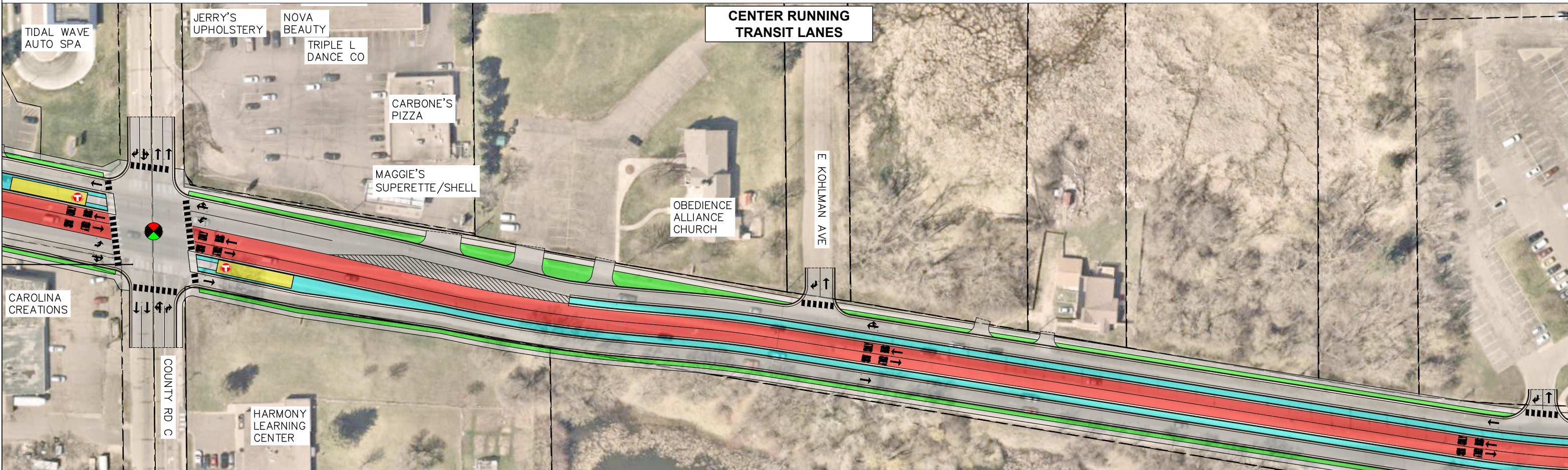

CENTER RUNNING TRANSIT LANES

Skow, Rebecca; \pwwork\kh\0301488\RMS-CIV-SITE-RLPLT_Seg3-4_PublicEngagement.dwg March 08, 2024 - 6:52pm

Skow, Rebecca: \\pw\kht\0301488\RMS-CIV-SITE-RLPLT_Seg3-4_PublicEngagement.dwg March 08, 2024 - 6:52pm

