

# St. Paul Wall Aesthetics

April 21, 2020





I-94 at Chatsworth Pedestrian Bridge



Wheelock Parkway Bridge over 35E



Pennsylvania Avenue



35W and 46th St. (Neighborhood Side)

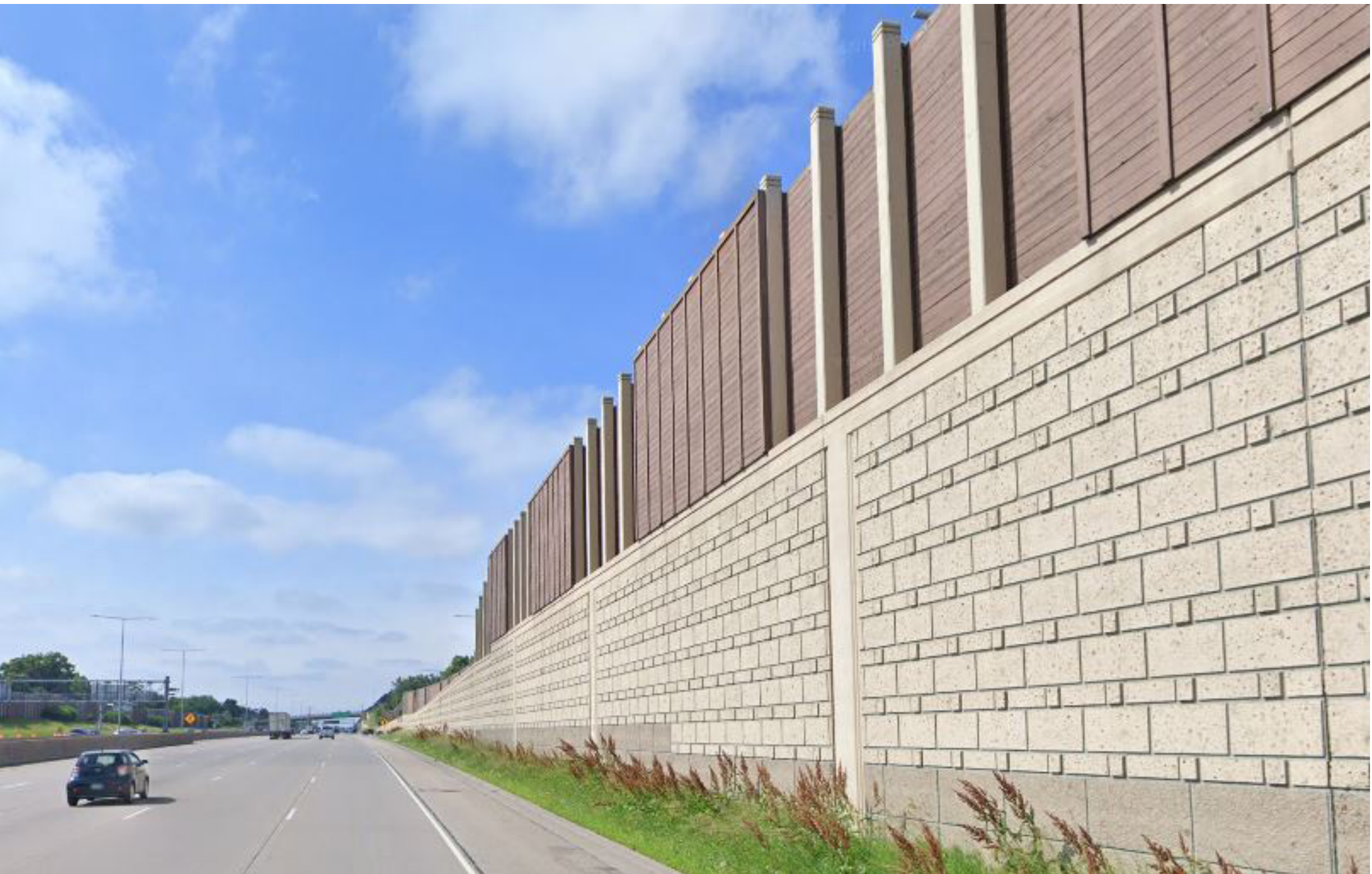

35W and 46th St. (Highway Side)



Mounds Blvd. Bridge over I-94



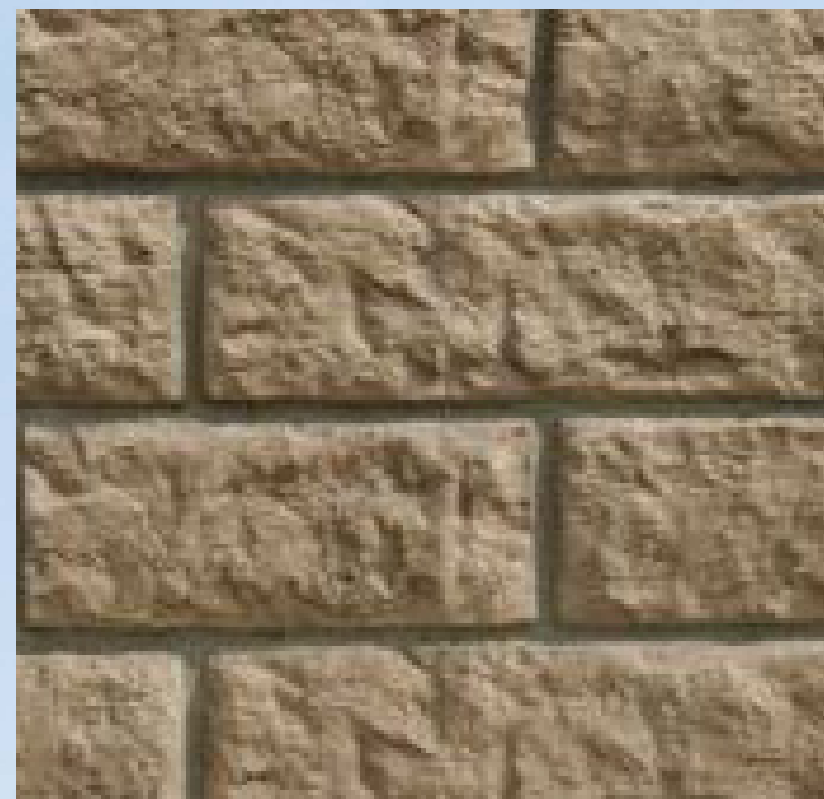

Cut Stone Formliner Texture

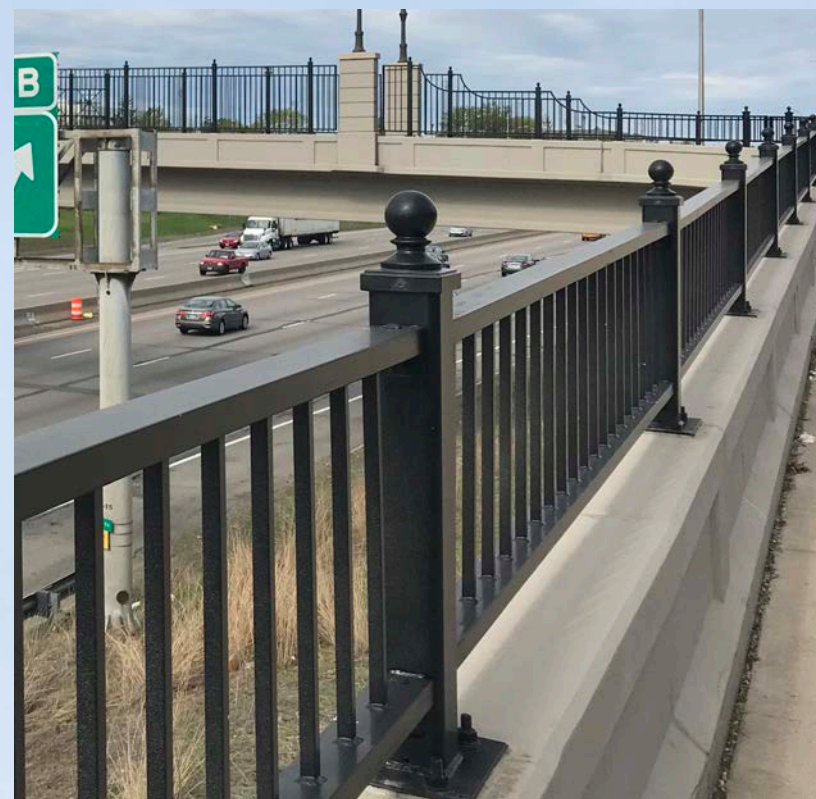

Ornamental Metal Railing



Window Pane Relief in Barrier

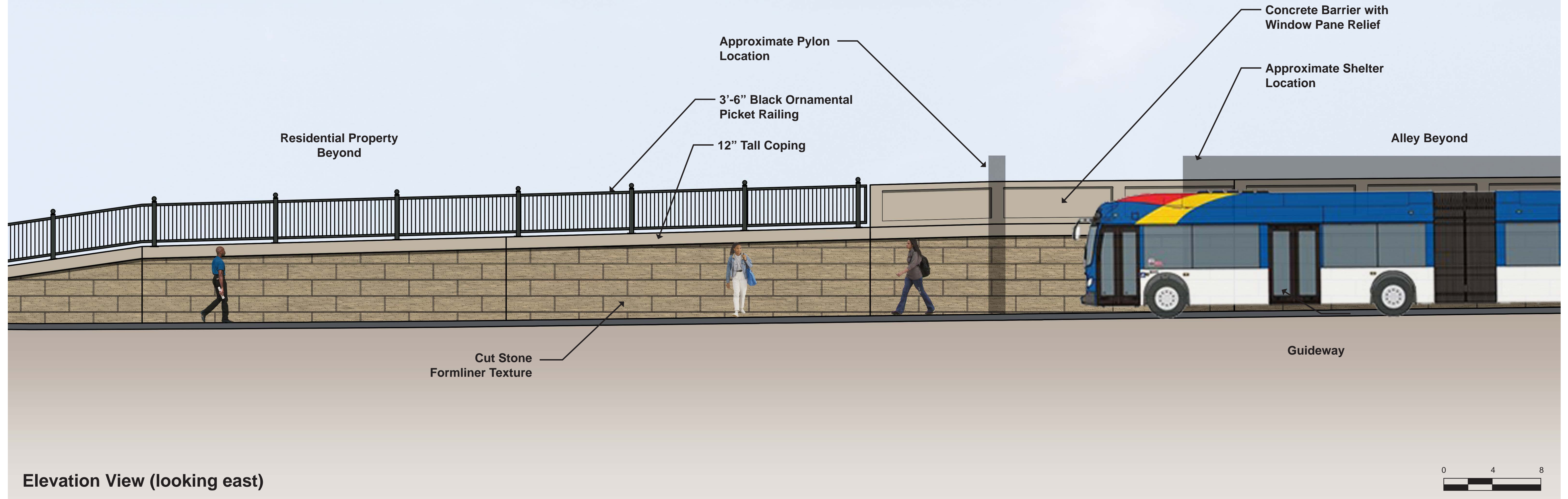





Large Cut Stone Formliner Texture



Horizontal Reveals



Black Vinyl-coated Chainlink Fence

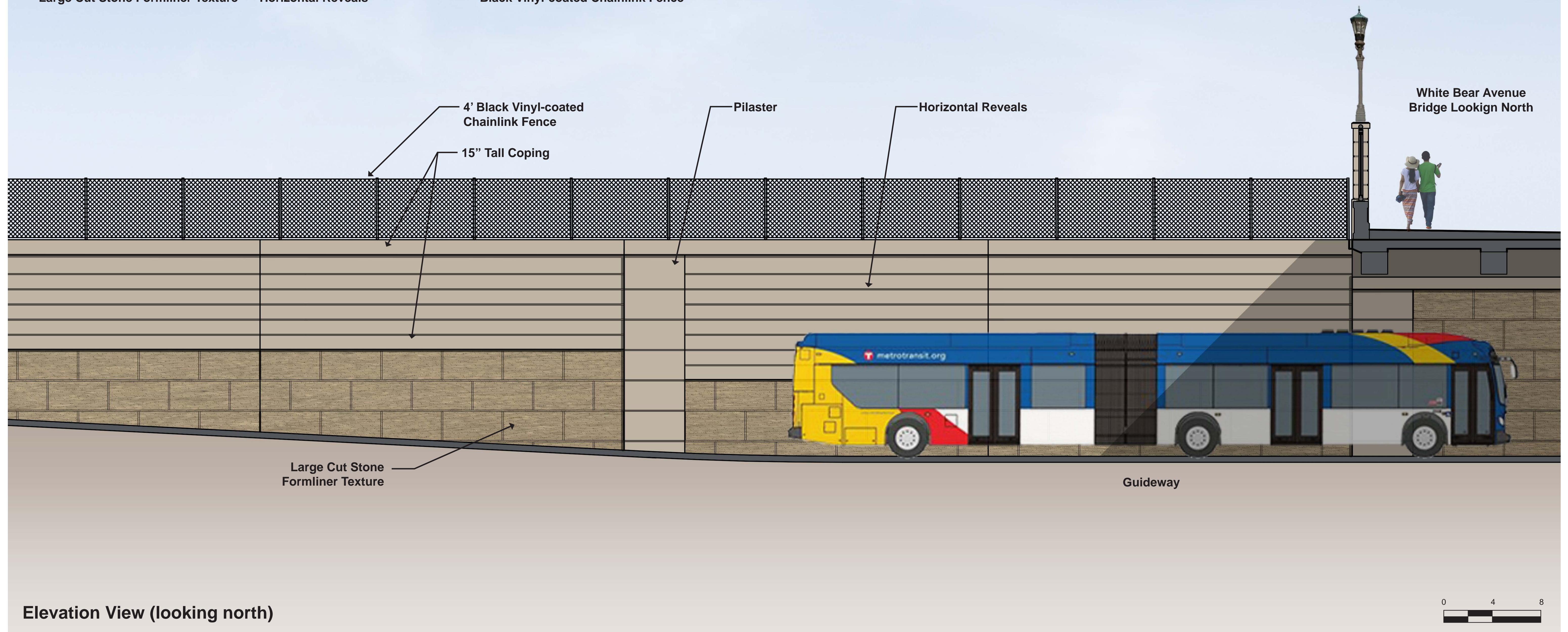





Large Cut Stone Formliner Texture

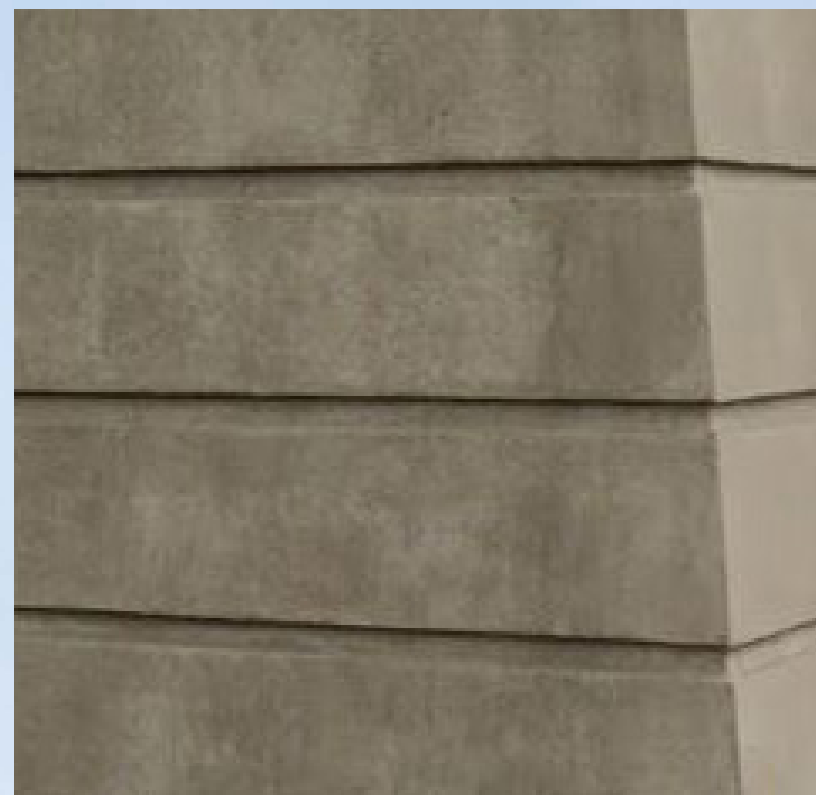

Horizontal Reveals

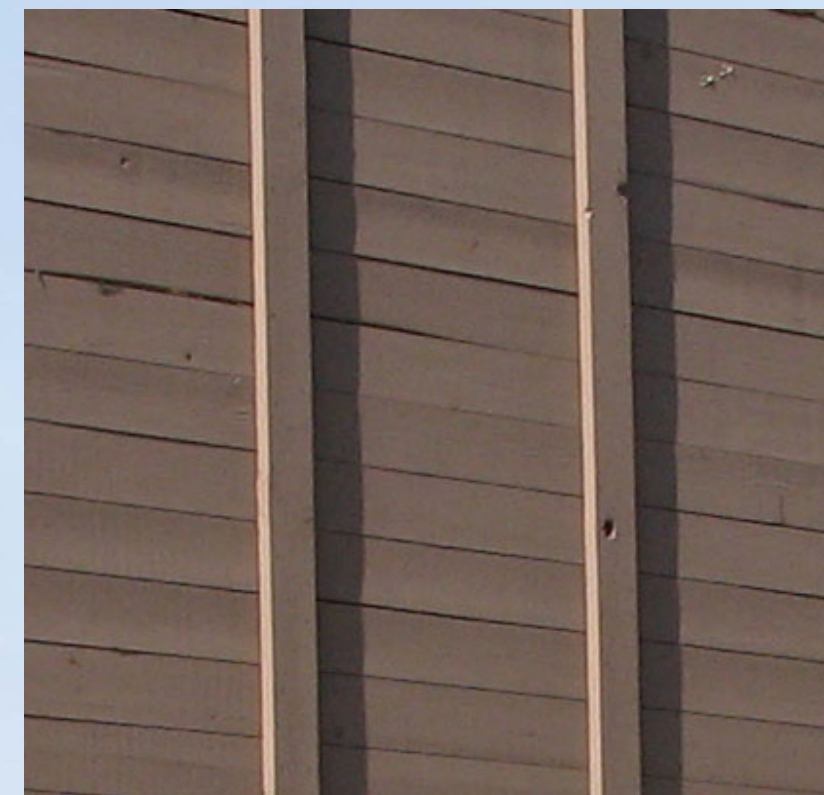

Wood Plank Noise Wall

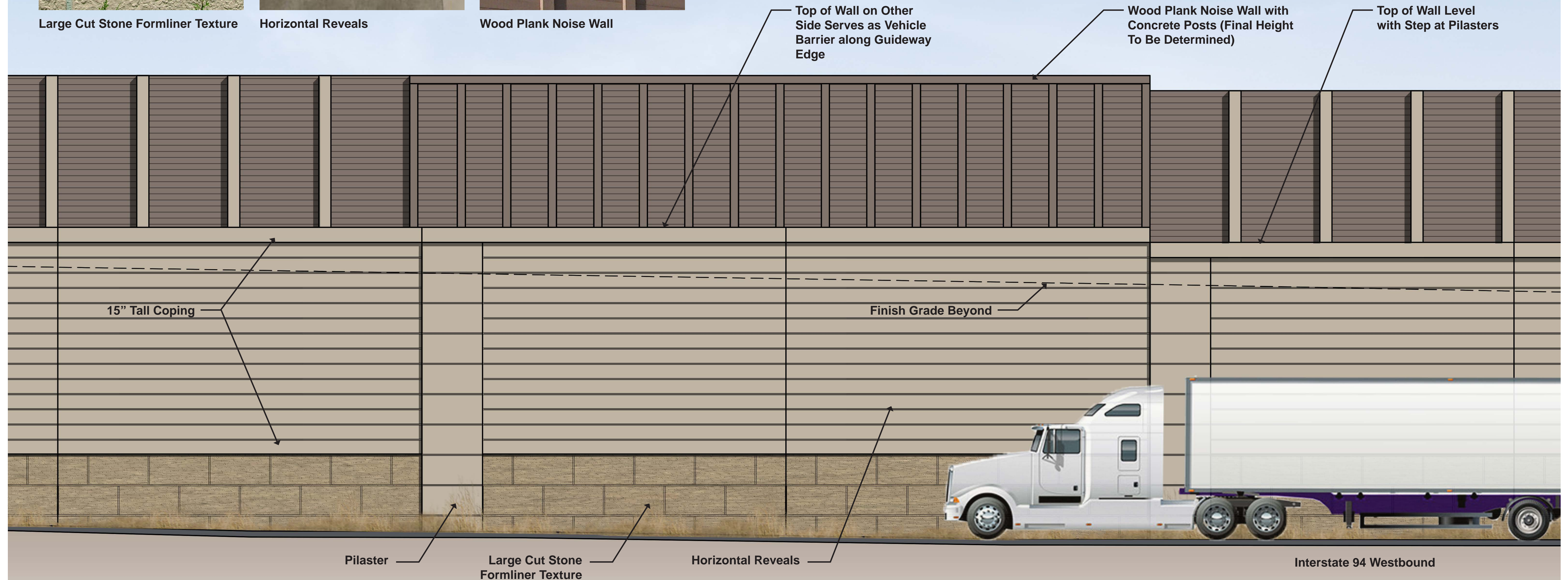

Elevation View (looking north)

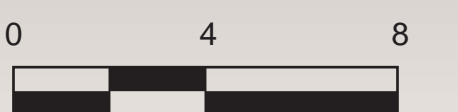



# St. Paul Bridge Aesthetics

September 17, 2020



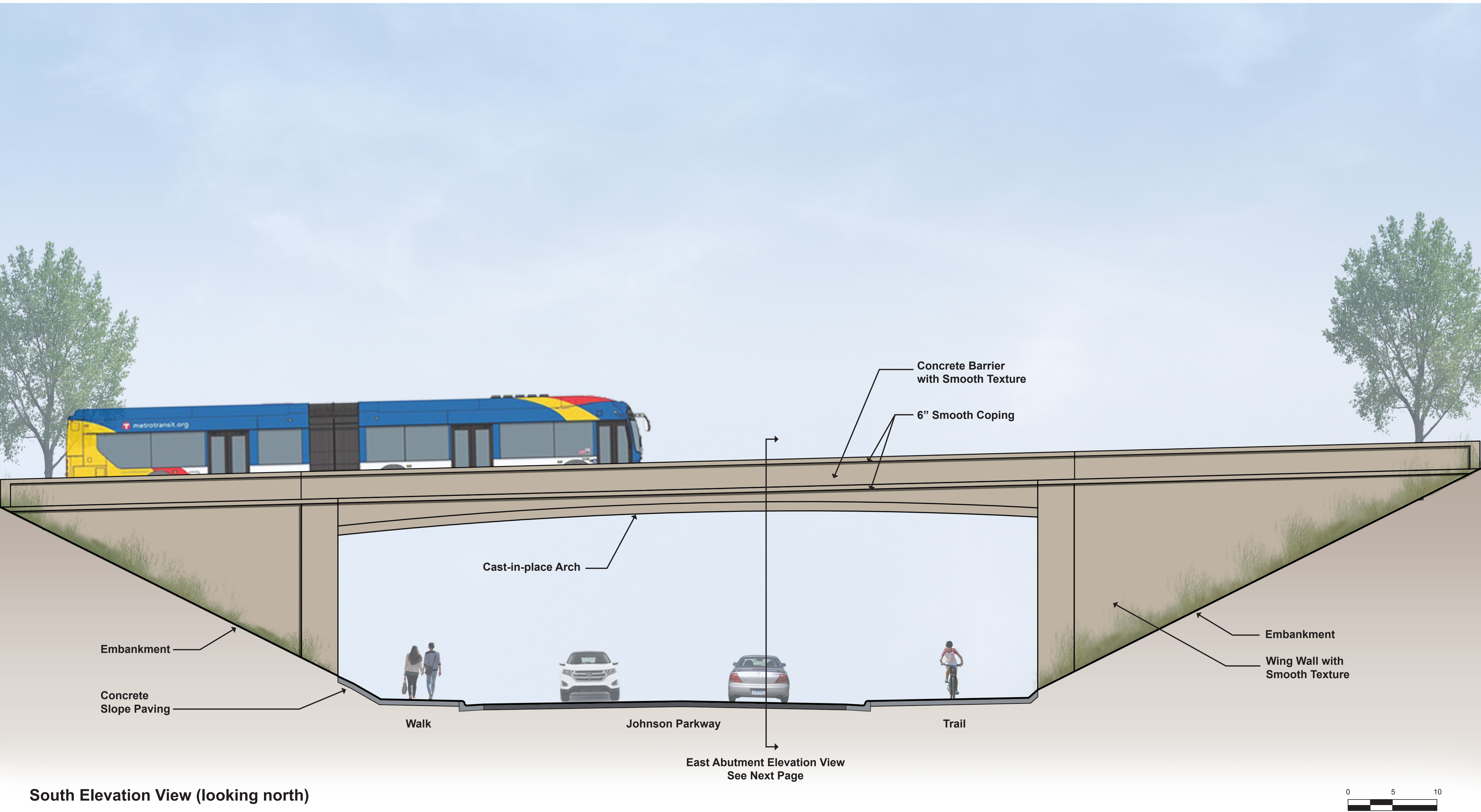

South Elevation View (looking north)



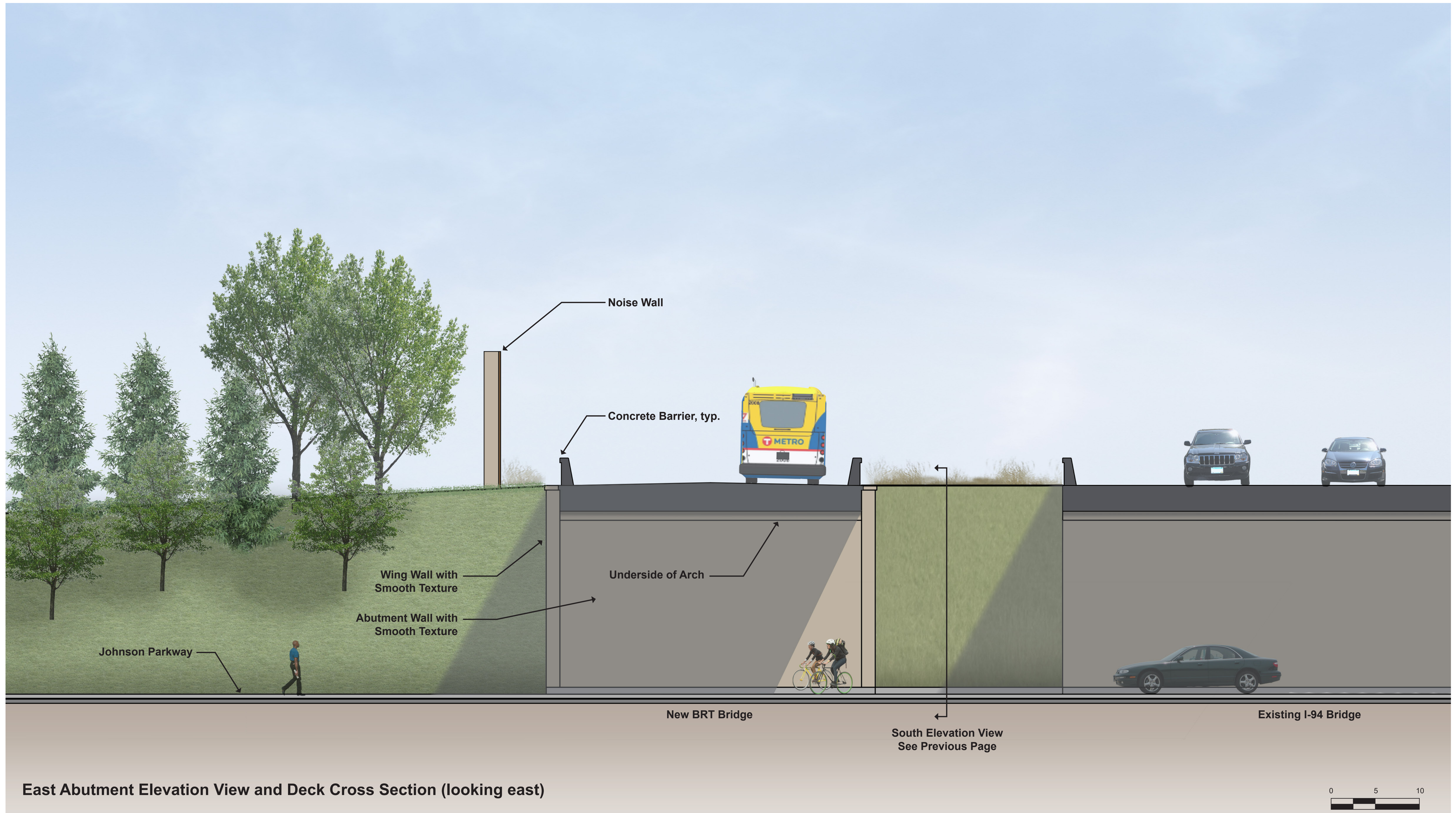



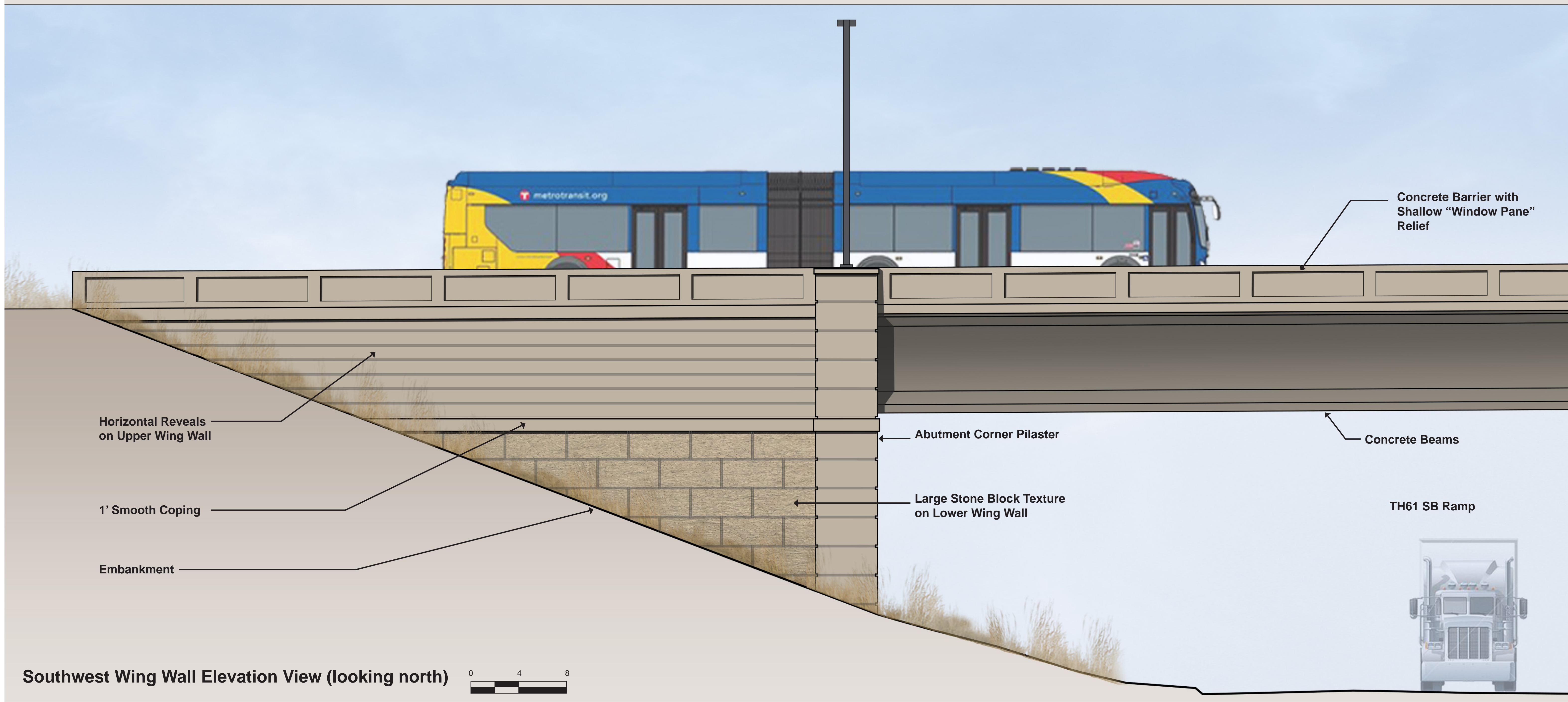
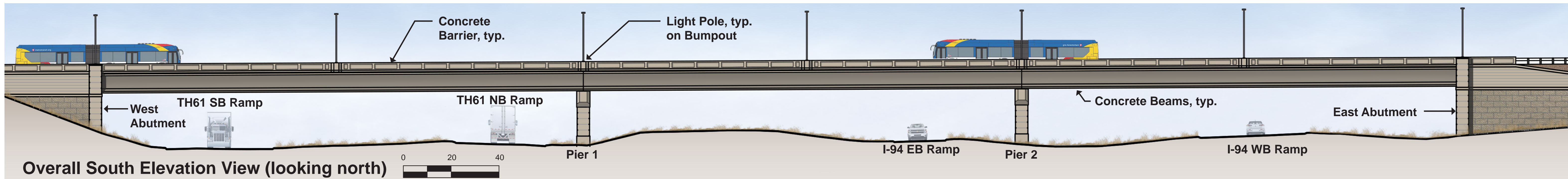



# West Abutment Elevation View (looking west)

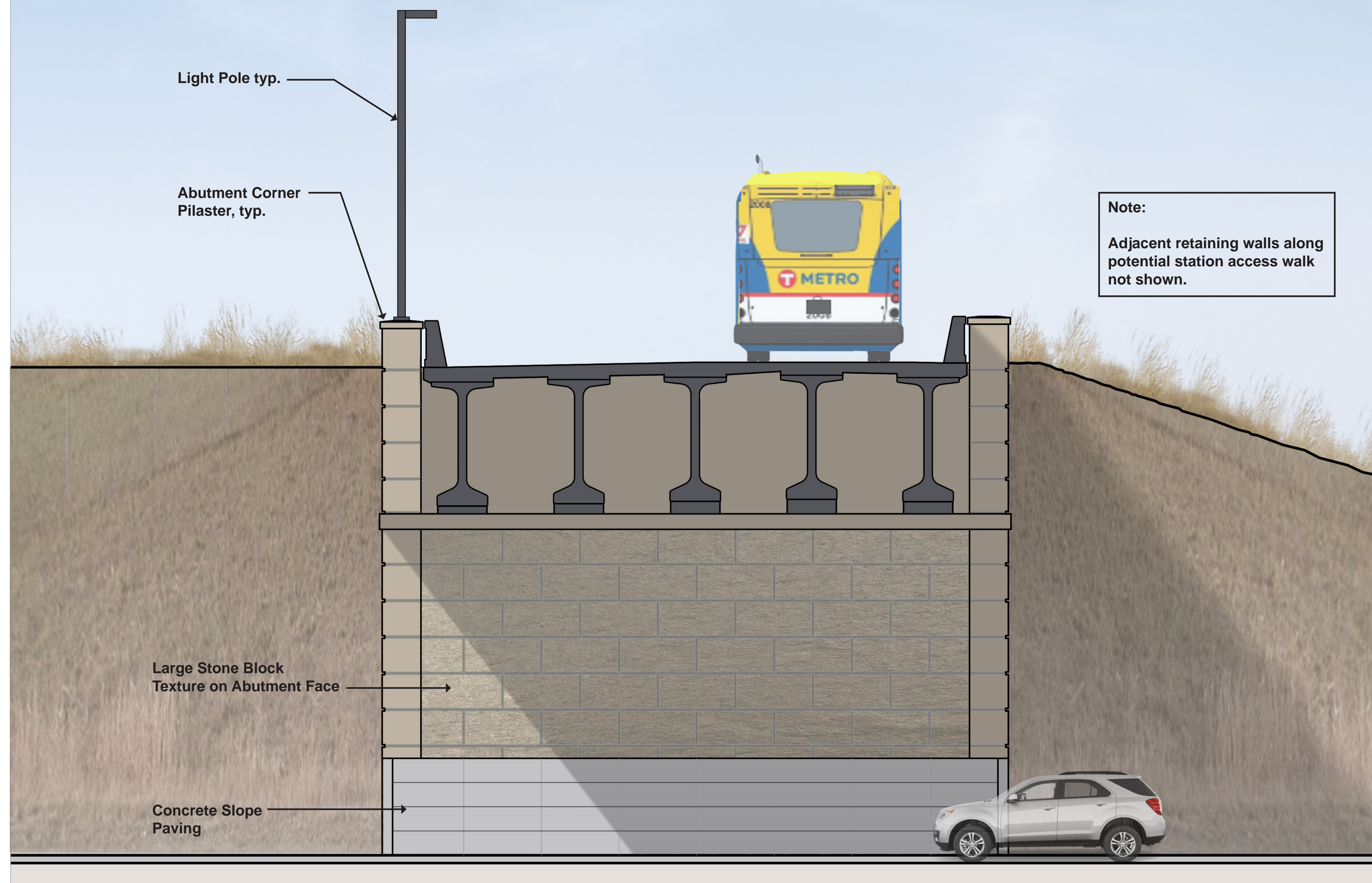



Typical Pier Elevation Side View (looking north)

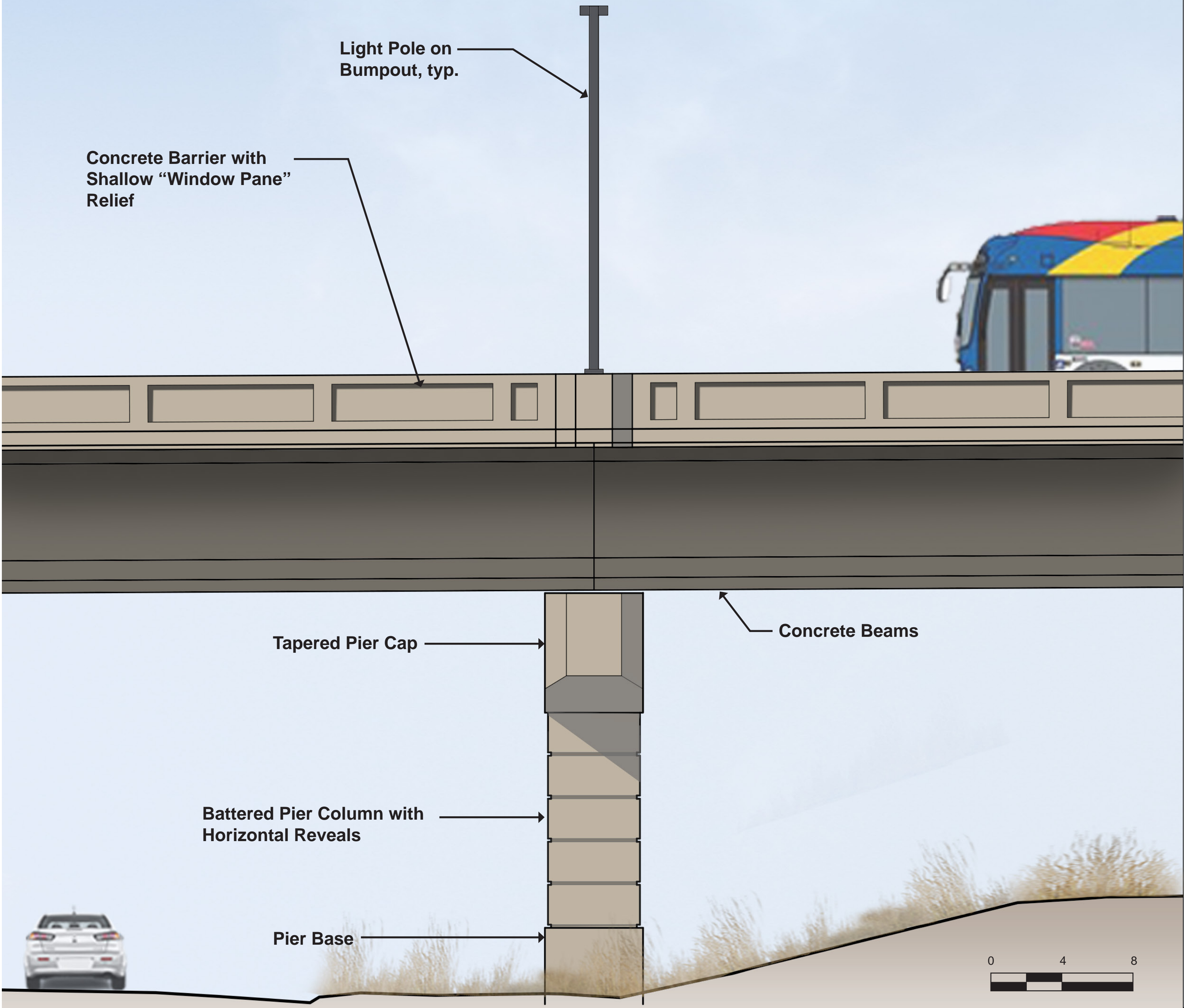

Typical Pier Elevation Front View (looking west)

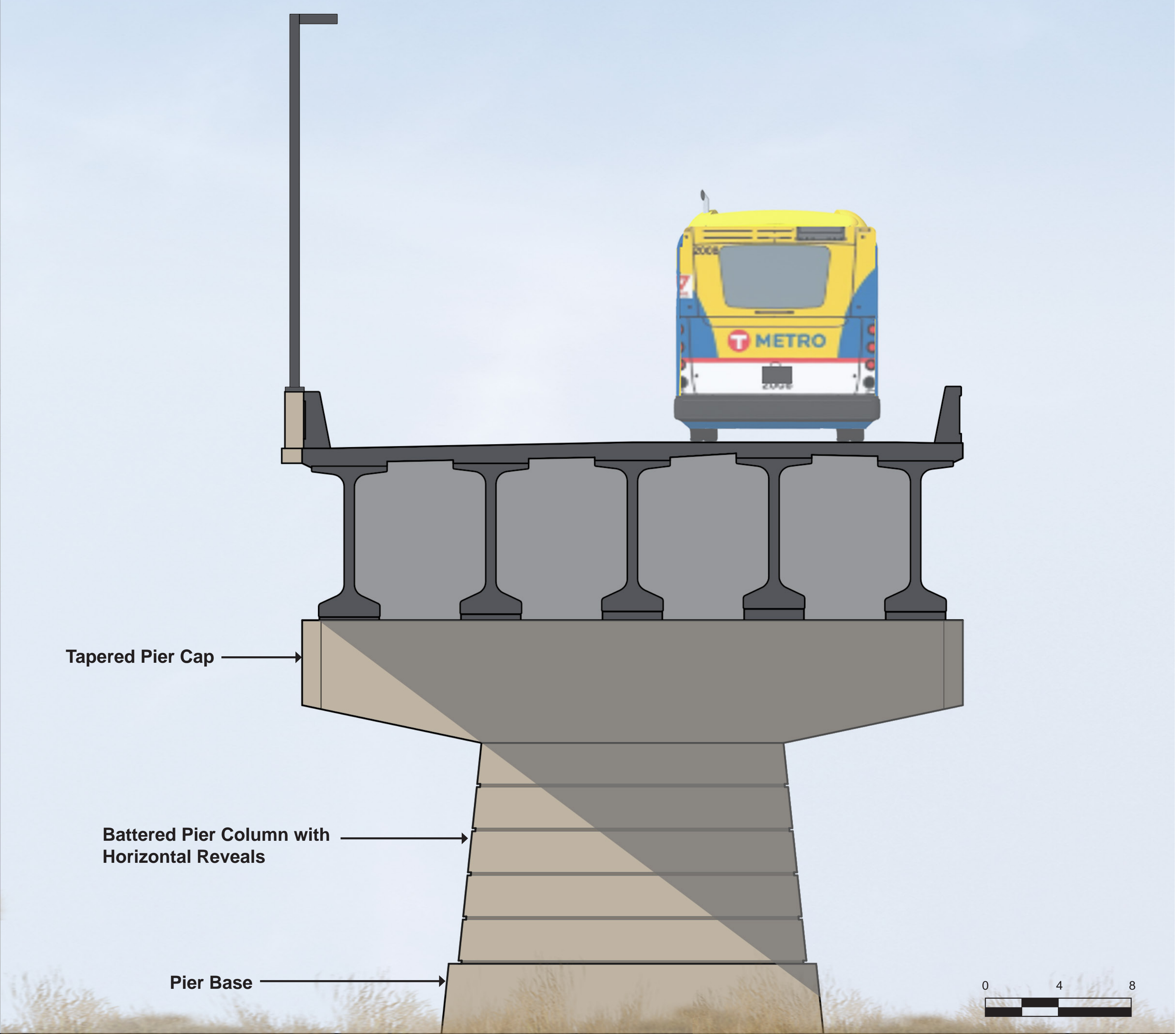



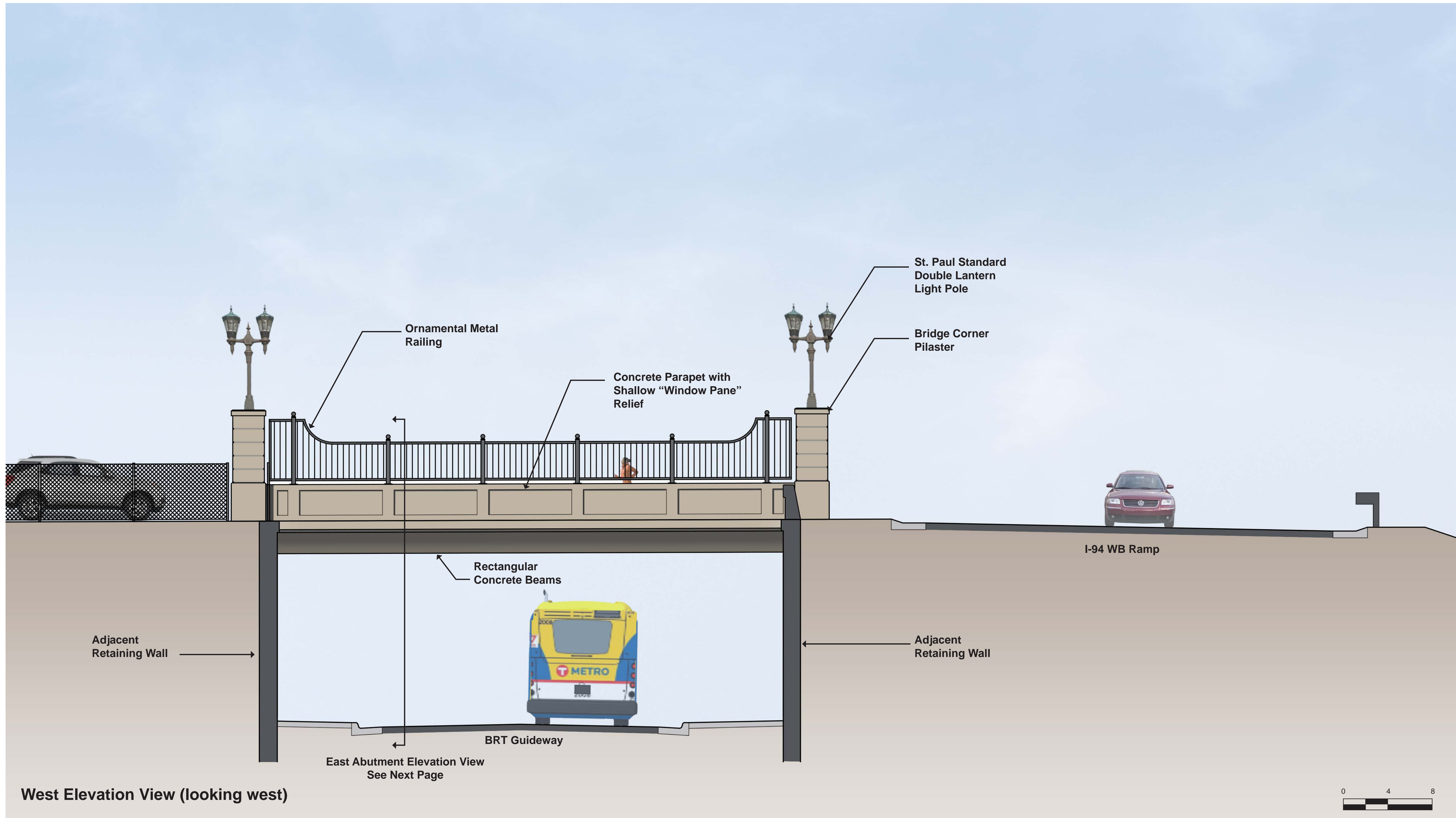



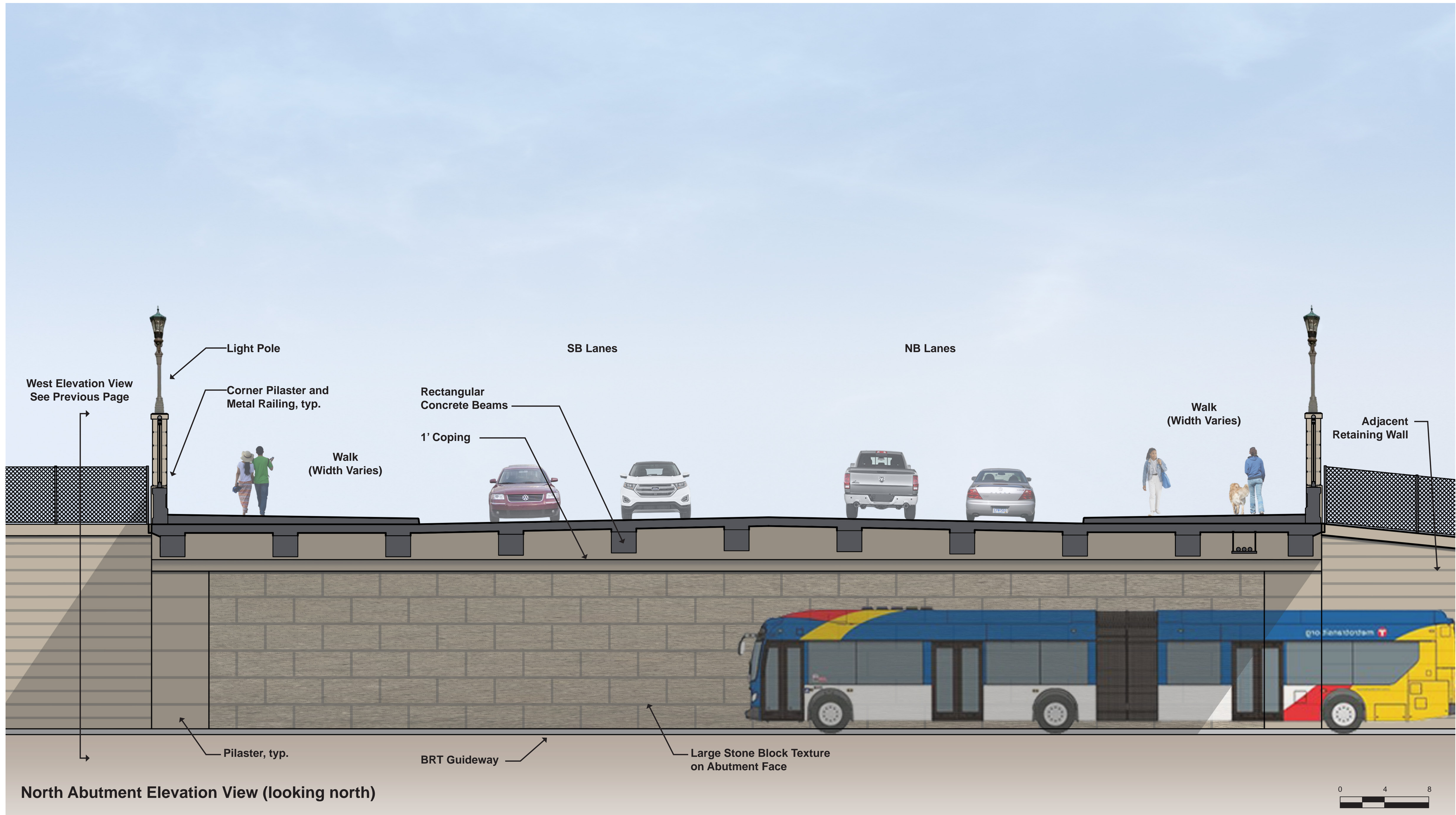



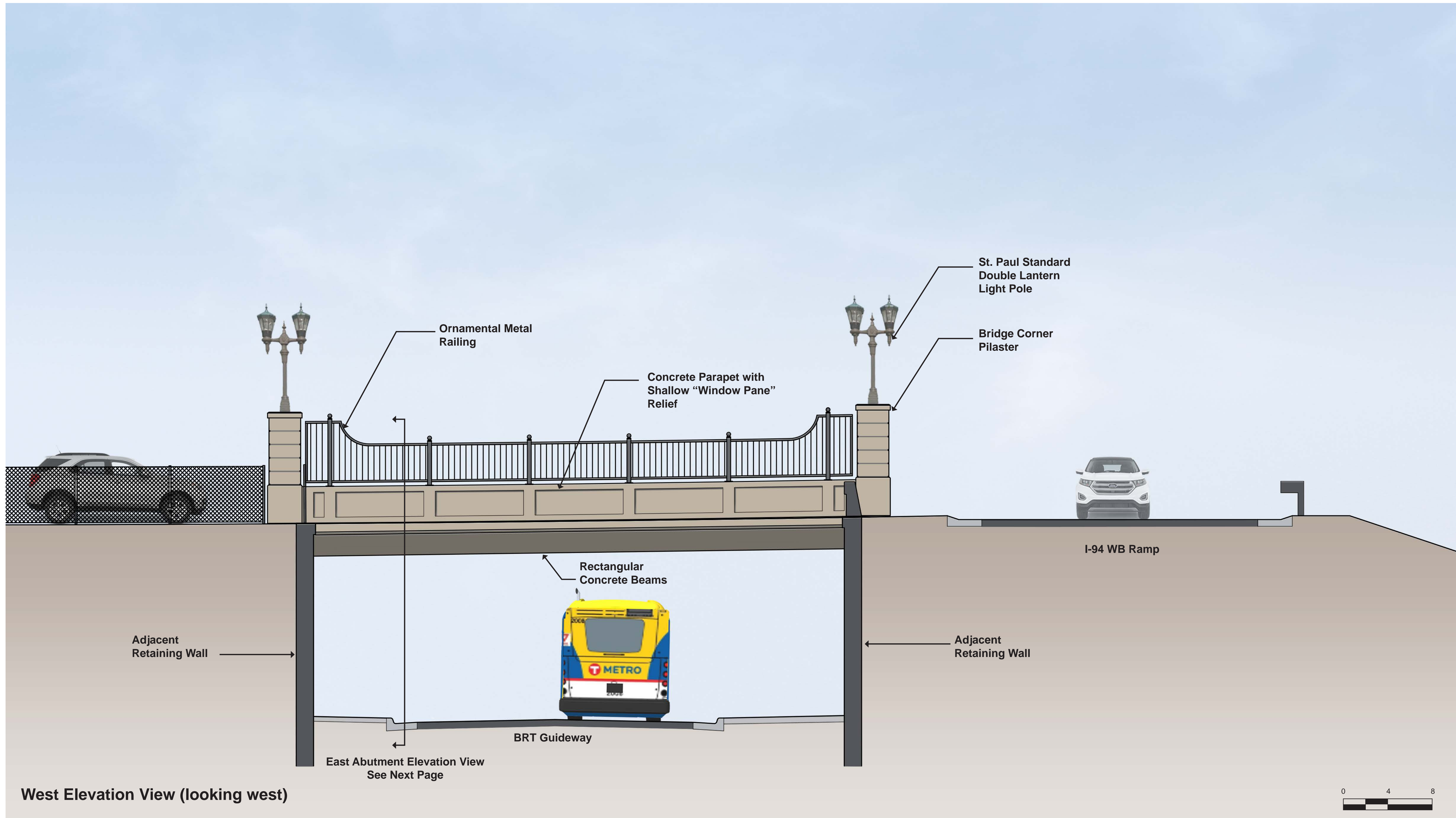



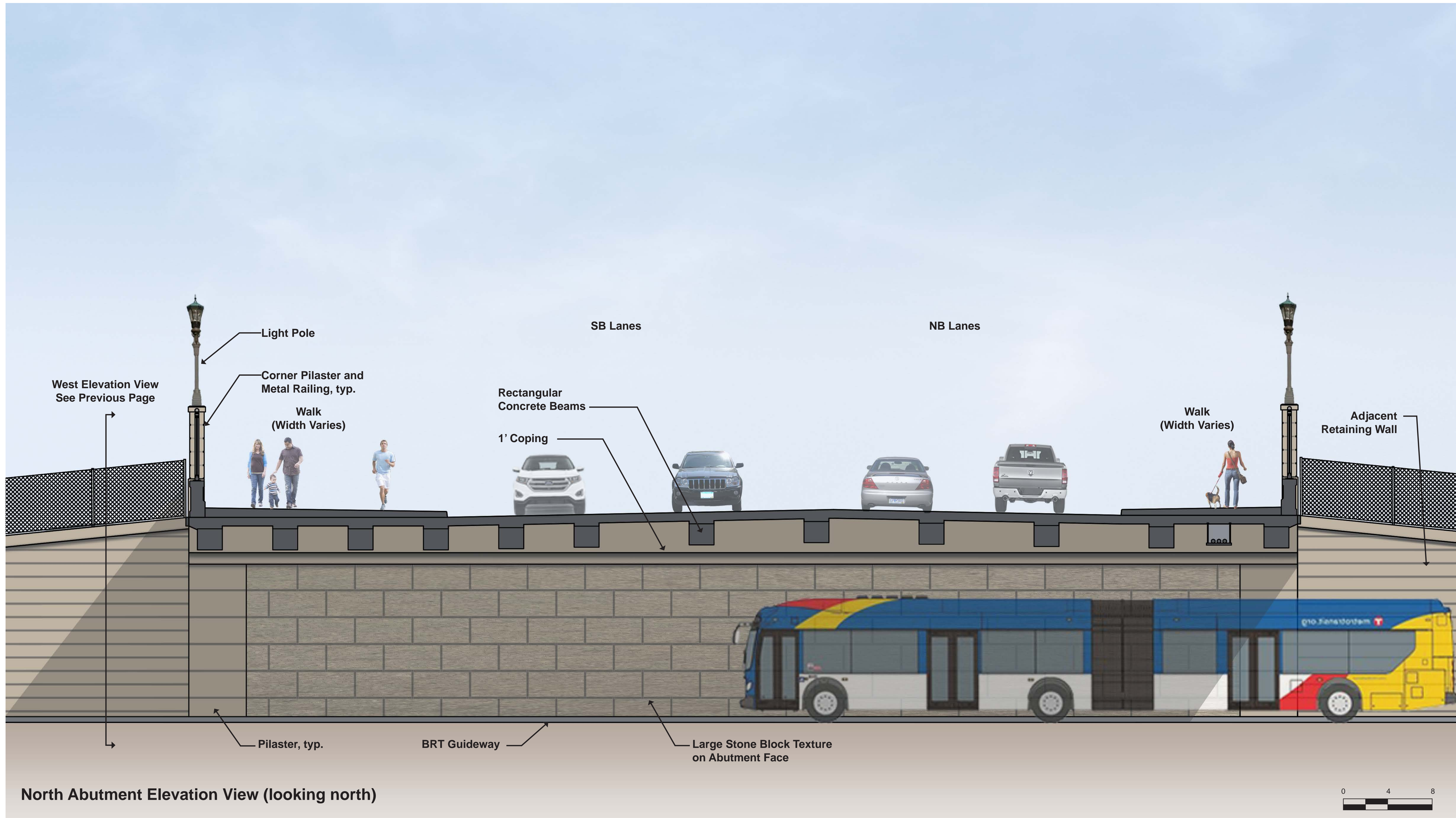



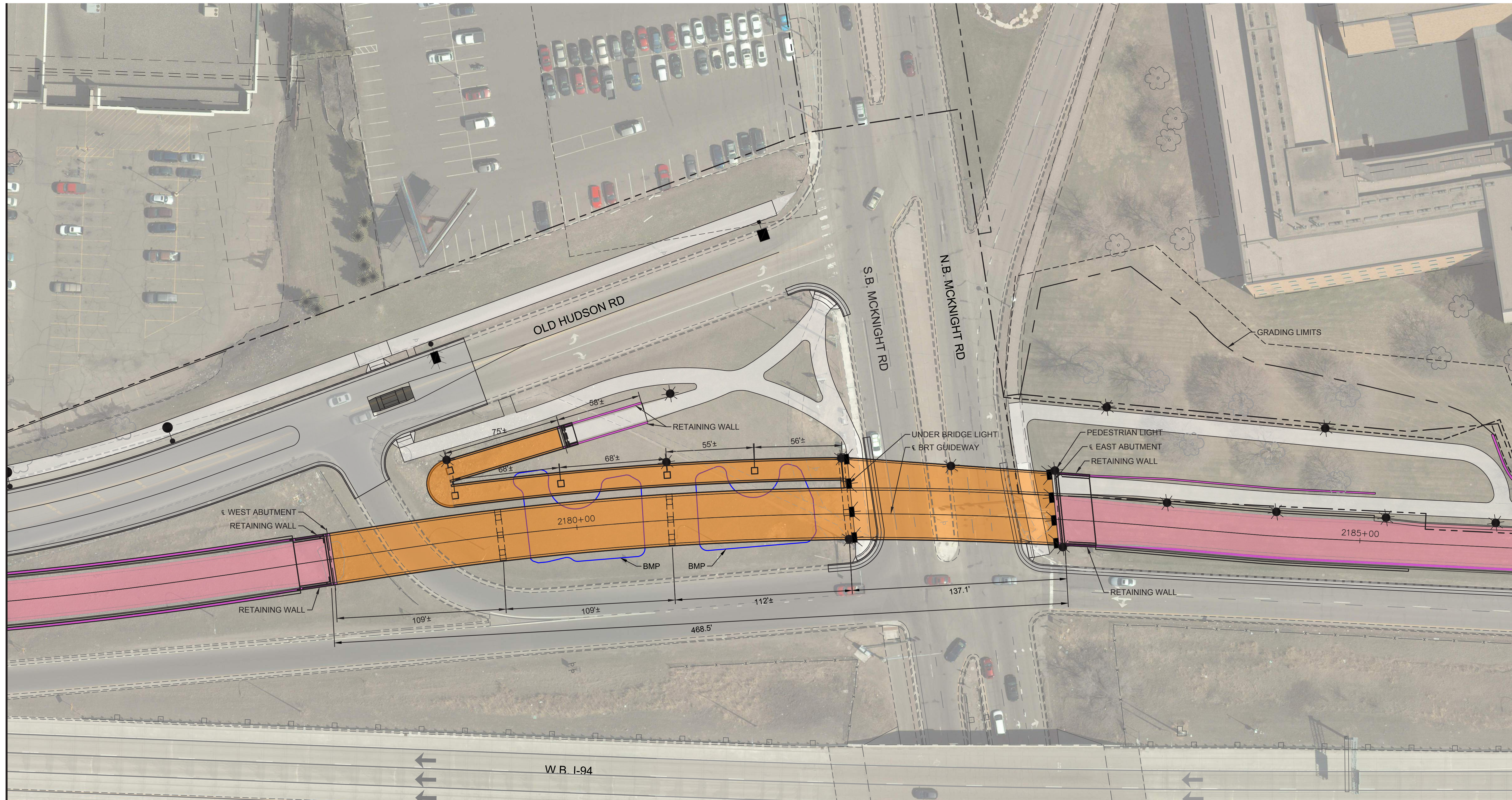

DRAFT - WORK IN PROCESS



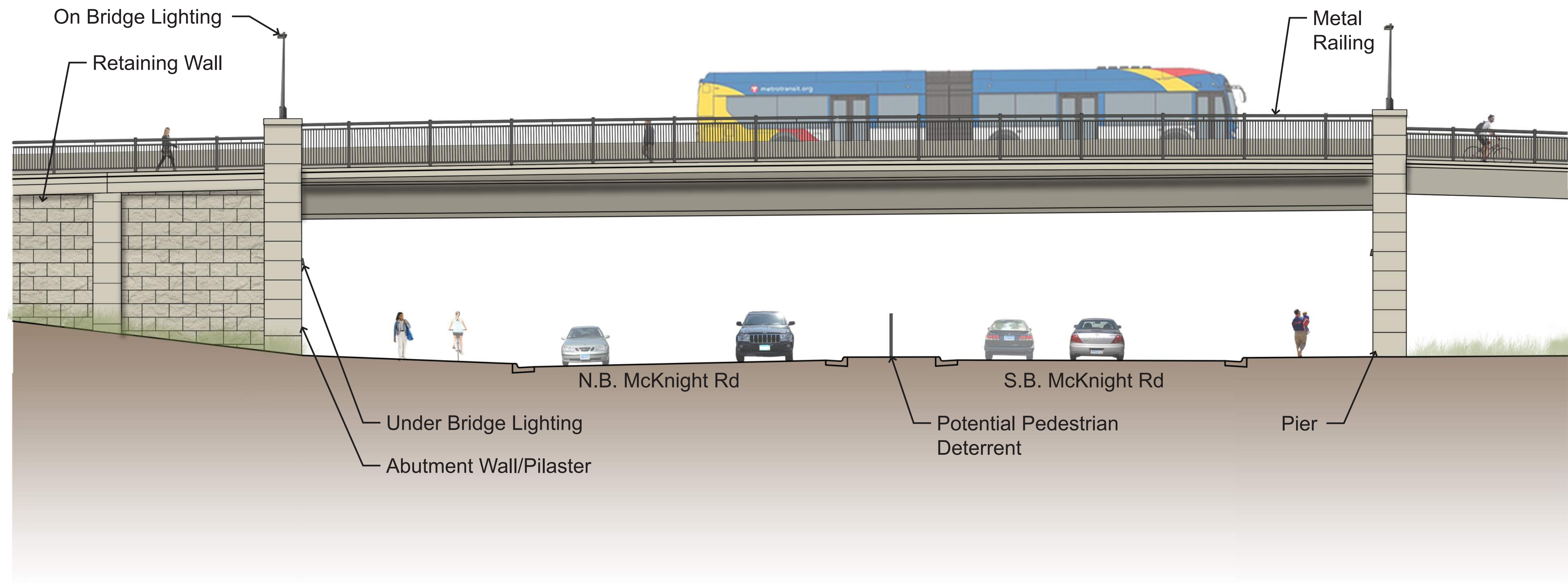

Bridge Elevation Looking South



DRAFT - WORK IN PROCESS



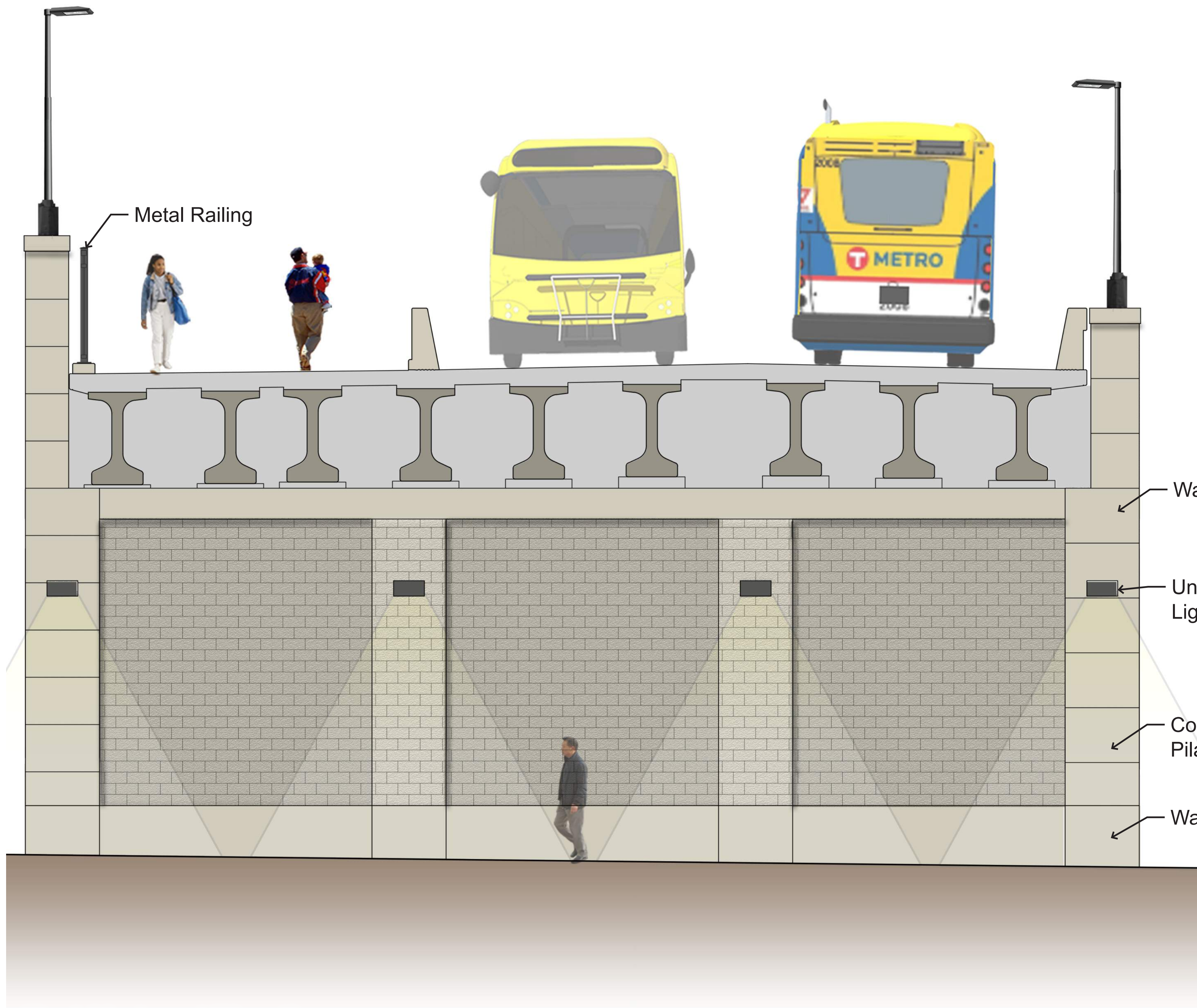

East Abutment Elevation

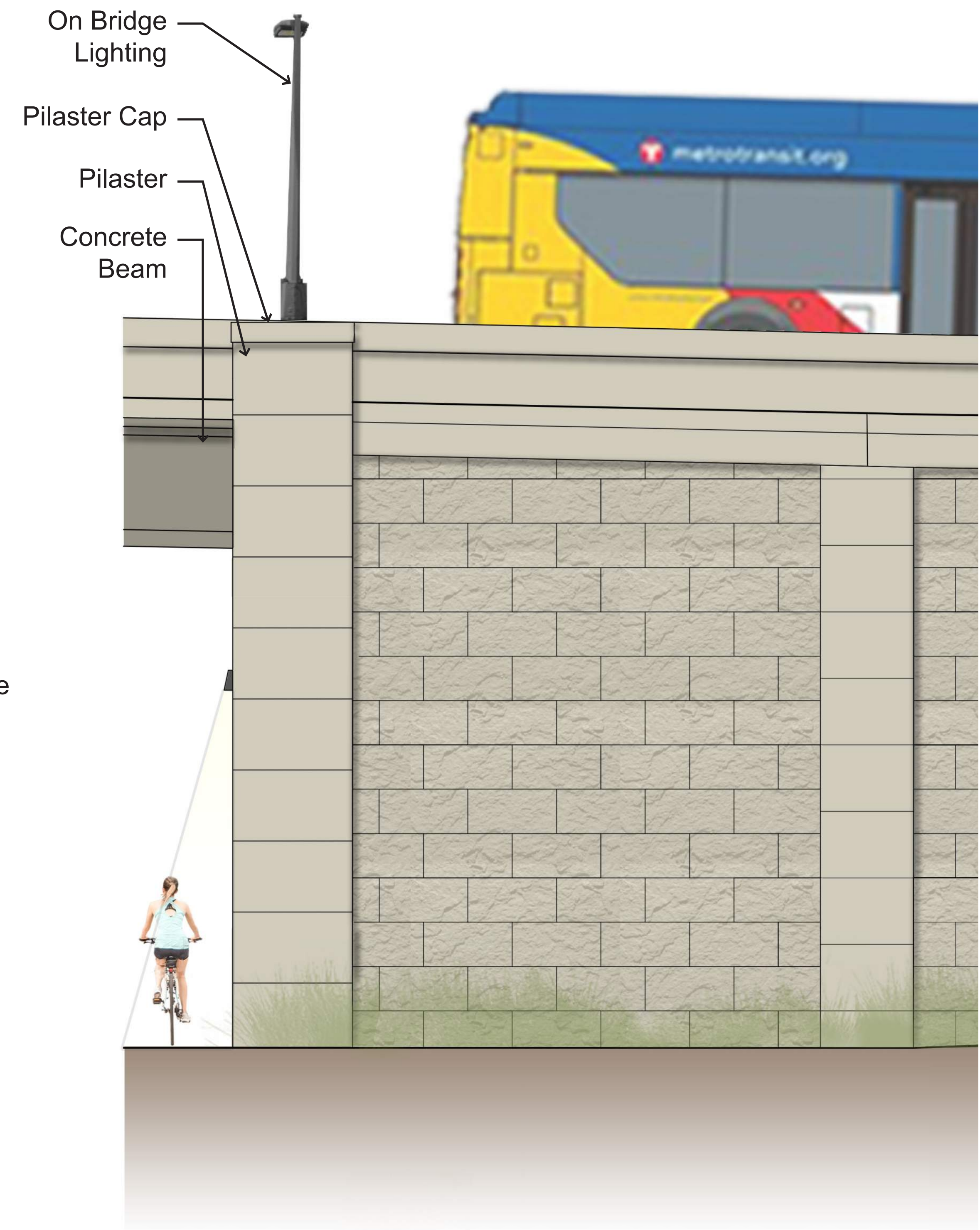

East Abutment and Retaining Wall Looking North



DRAFT - WORK IN PROCESS



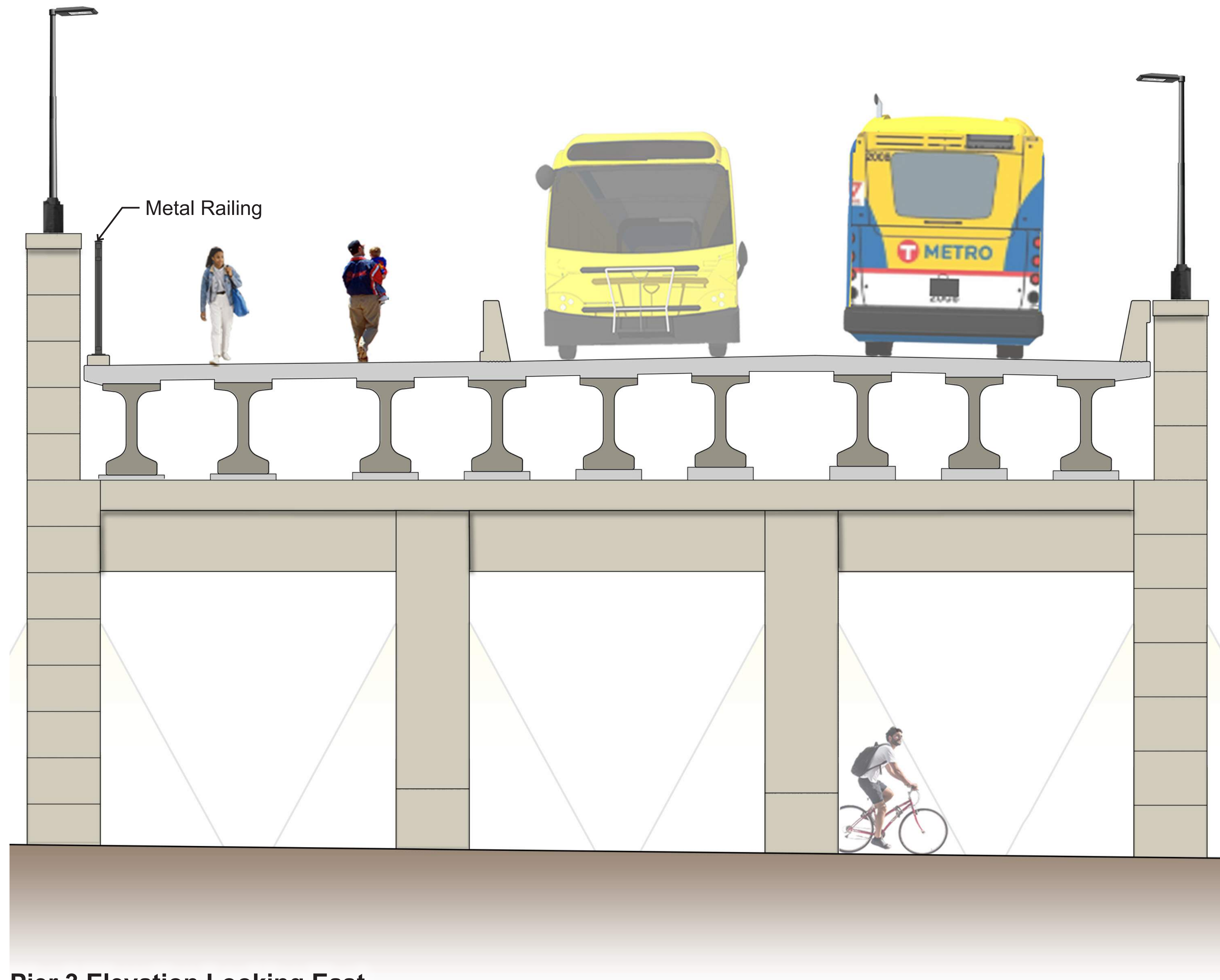

Pier 3 Elevation Looking East

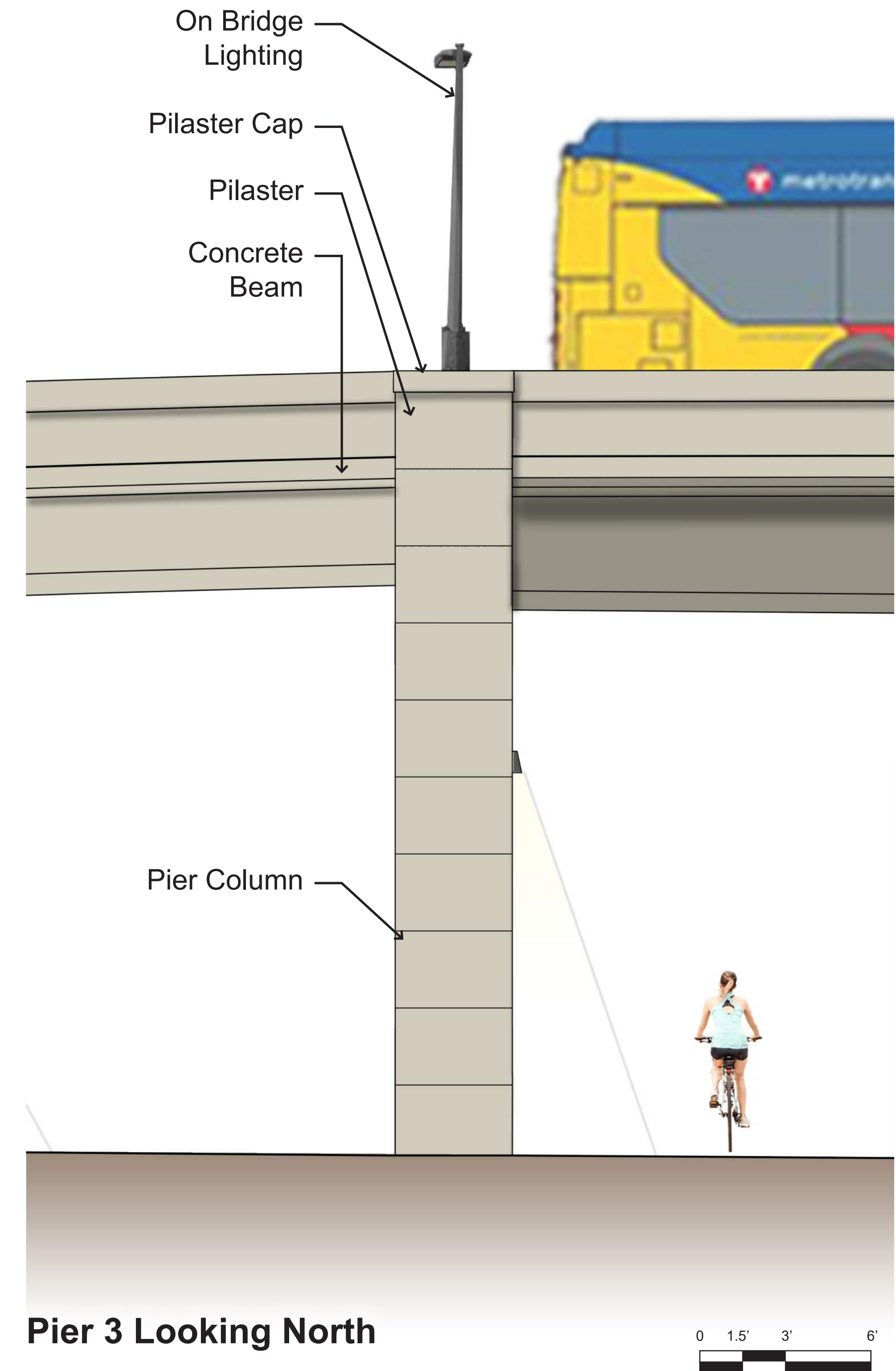

Pier 3 Looking North



DRAFT - WORK IN PROCESS



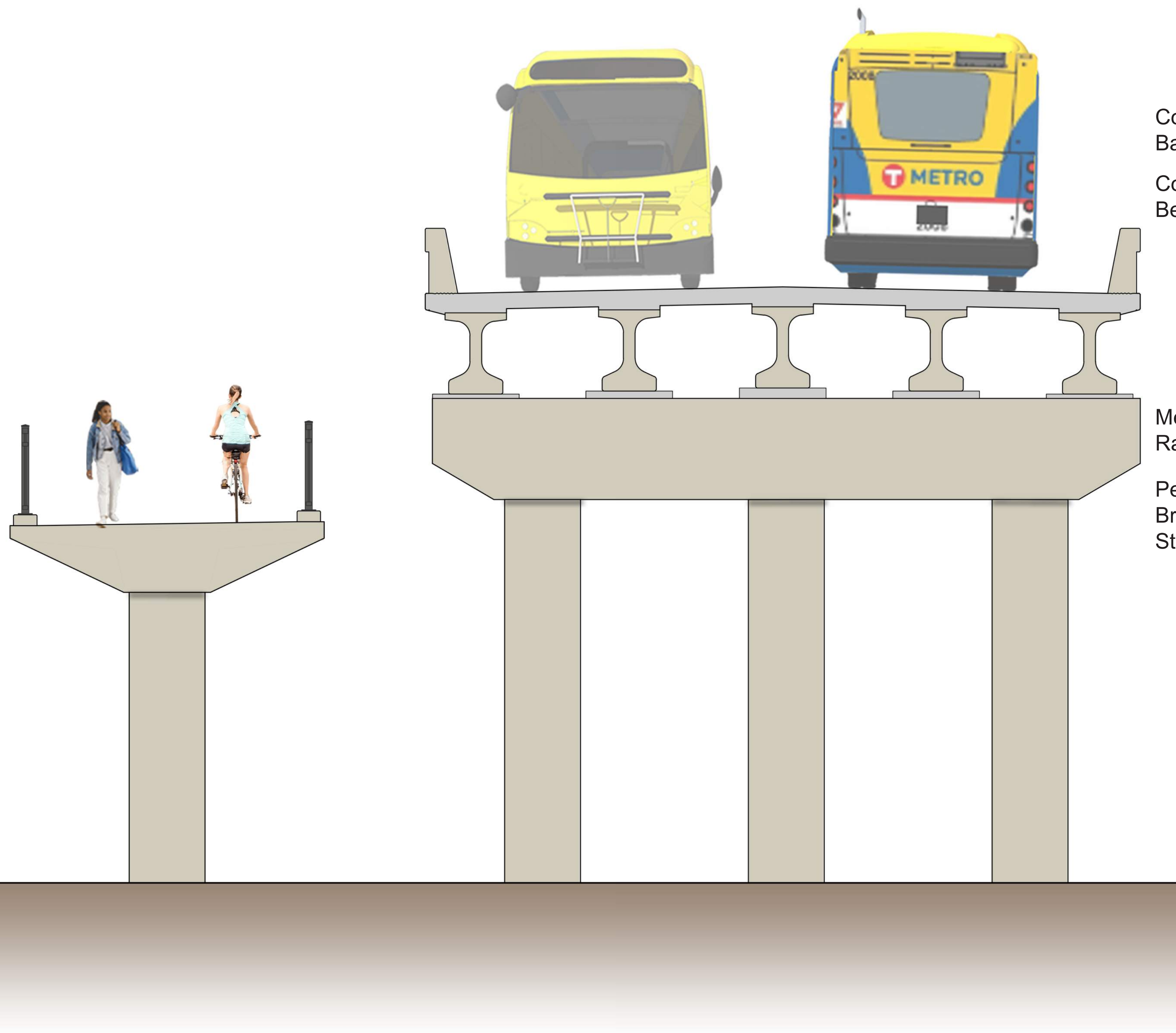

Pedestrian Bridge and BRT Guideway Bridge Looking East

Concrete  
Barrier

Concrete  
Beam

Metal  
Railing

Pedestrian  
Bridge Box  
Structure

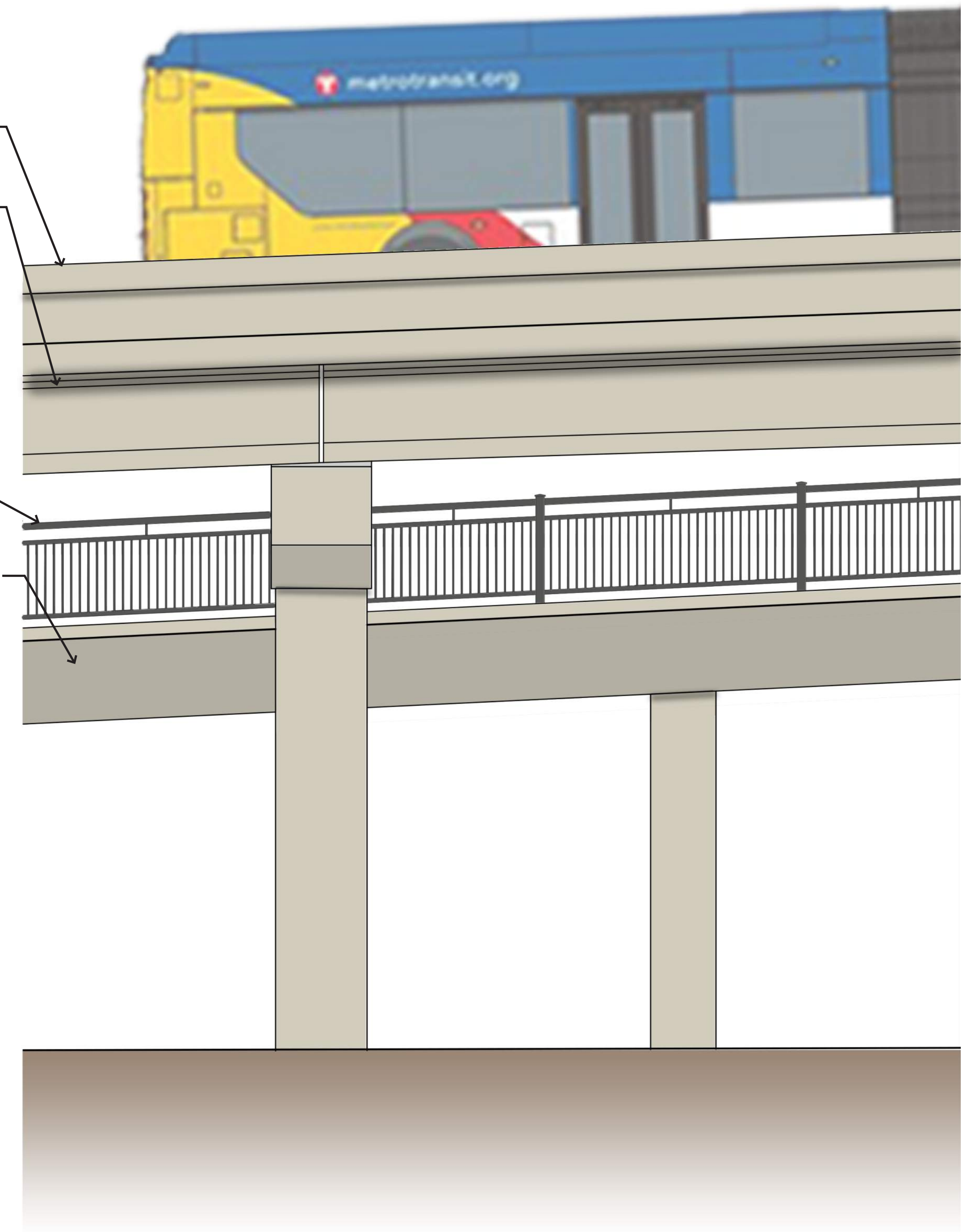

Elevation Looking North



DRAFT - WORK IN PROCESS



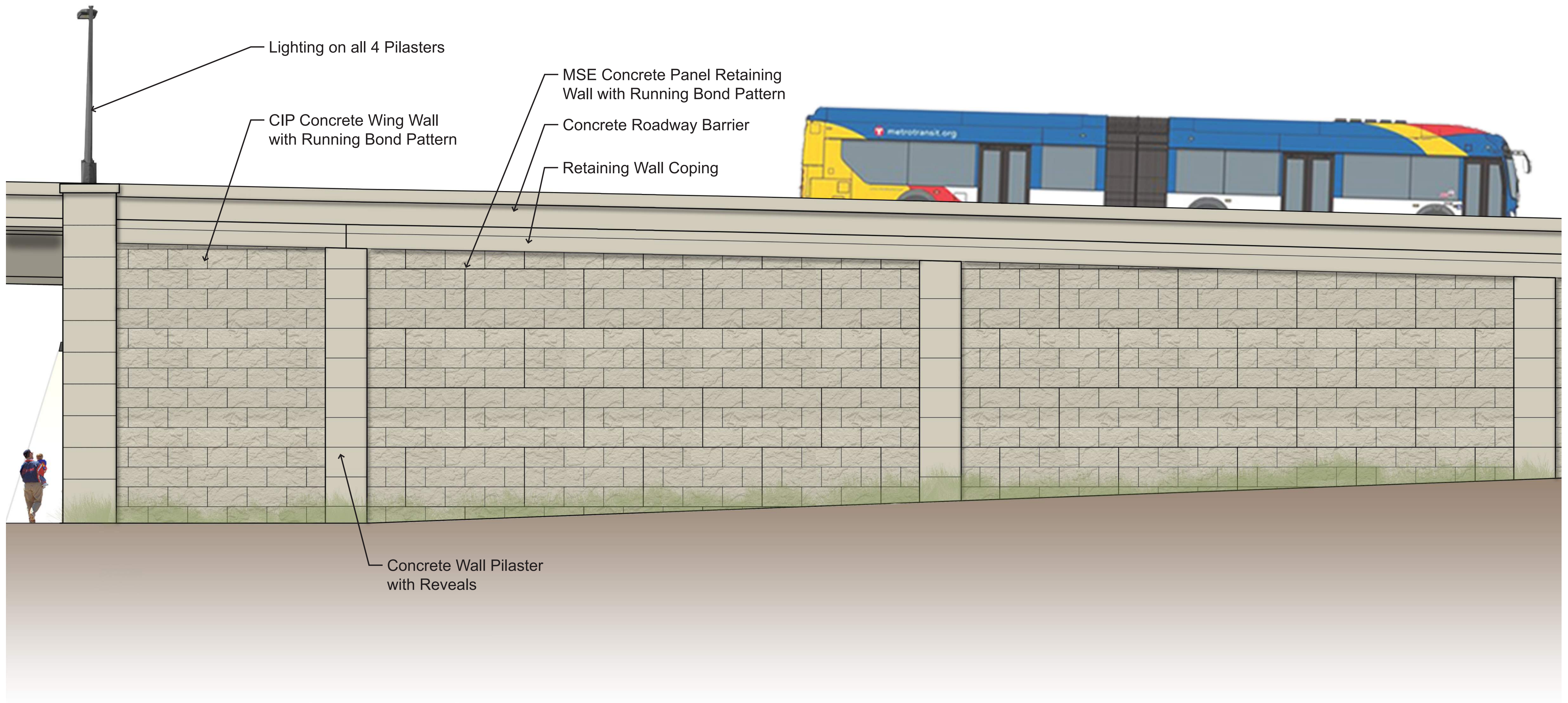

Elevation View Looking North (Southeast Wall Shown)



DRAFT - WORK IN PROCESS



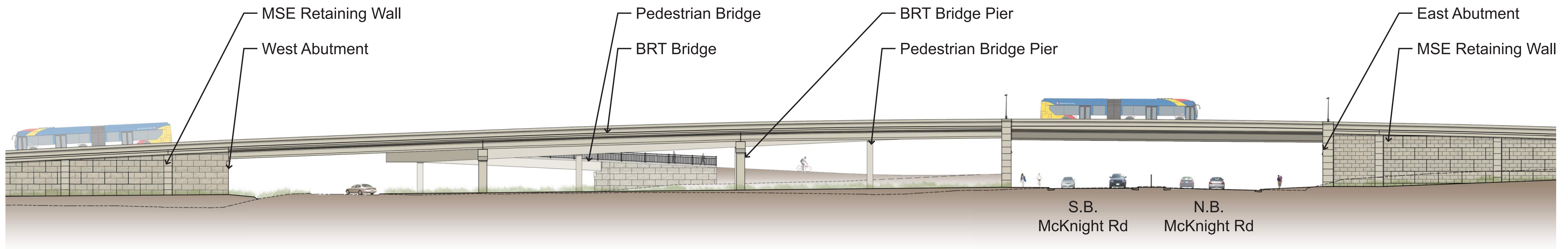

Bridge Elevation Looking North



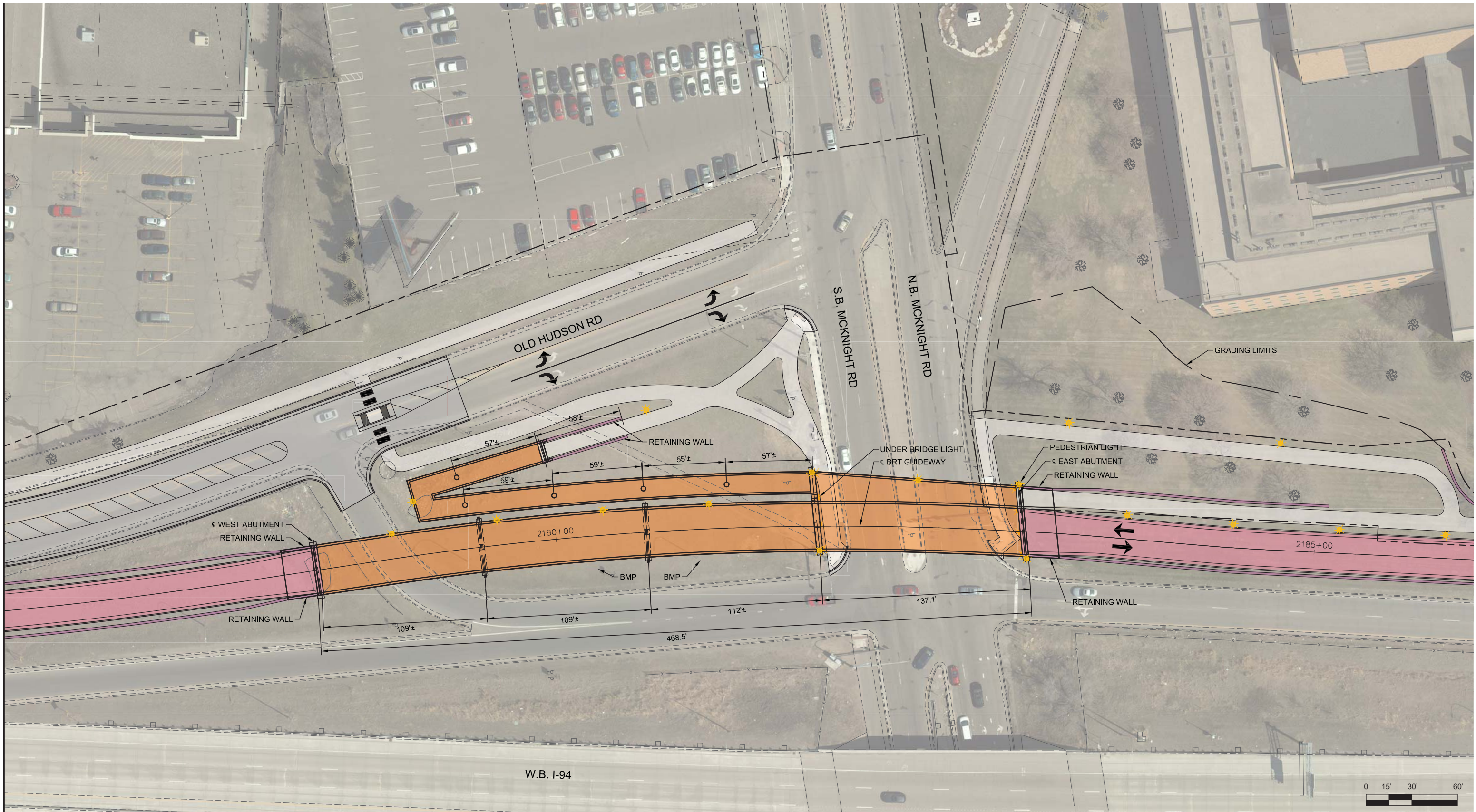

DRAFT - WORK IN PROCESS



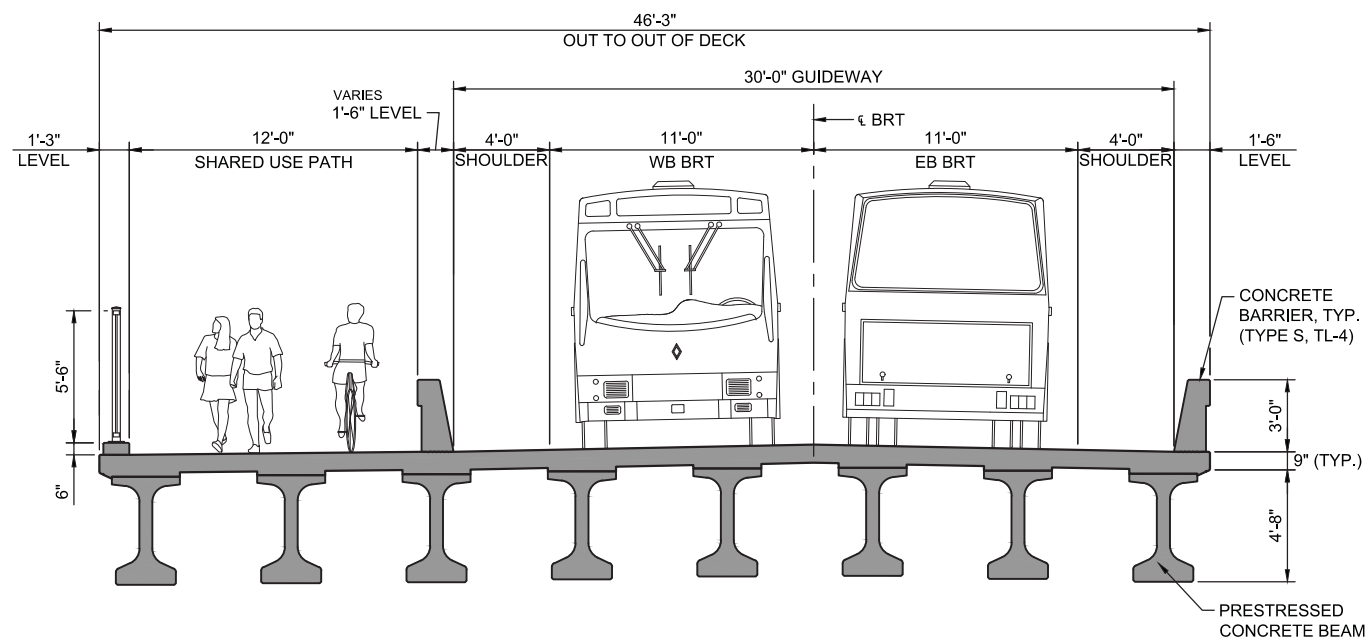

## Section 1-1

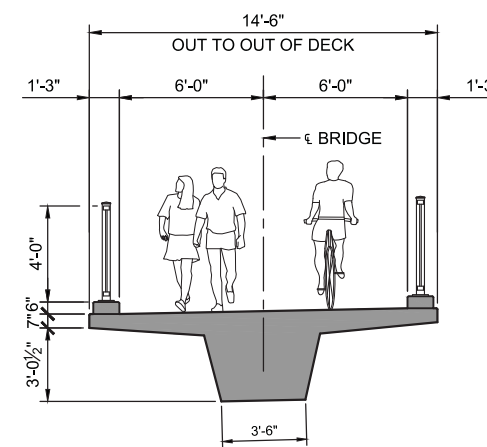

## Section 2-2

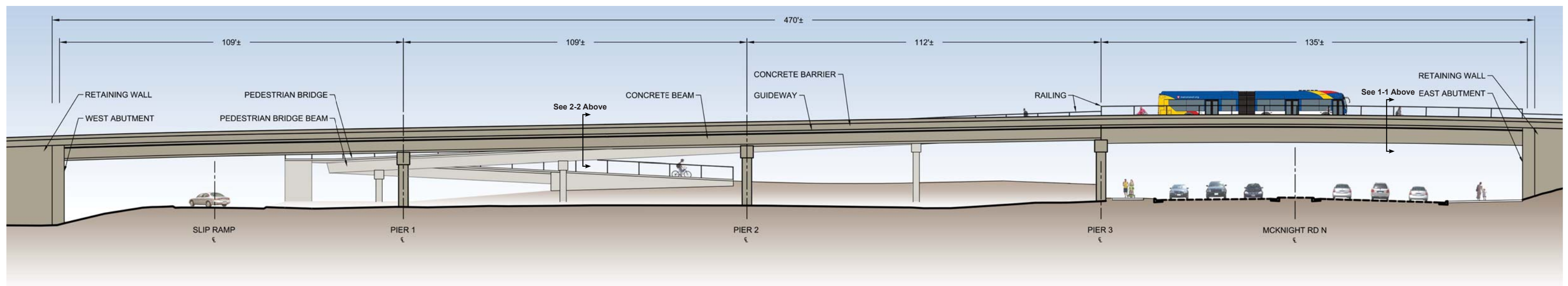
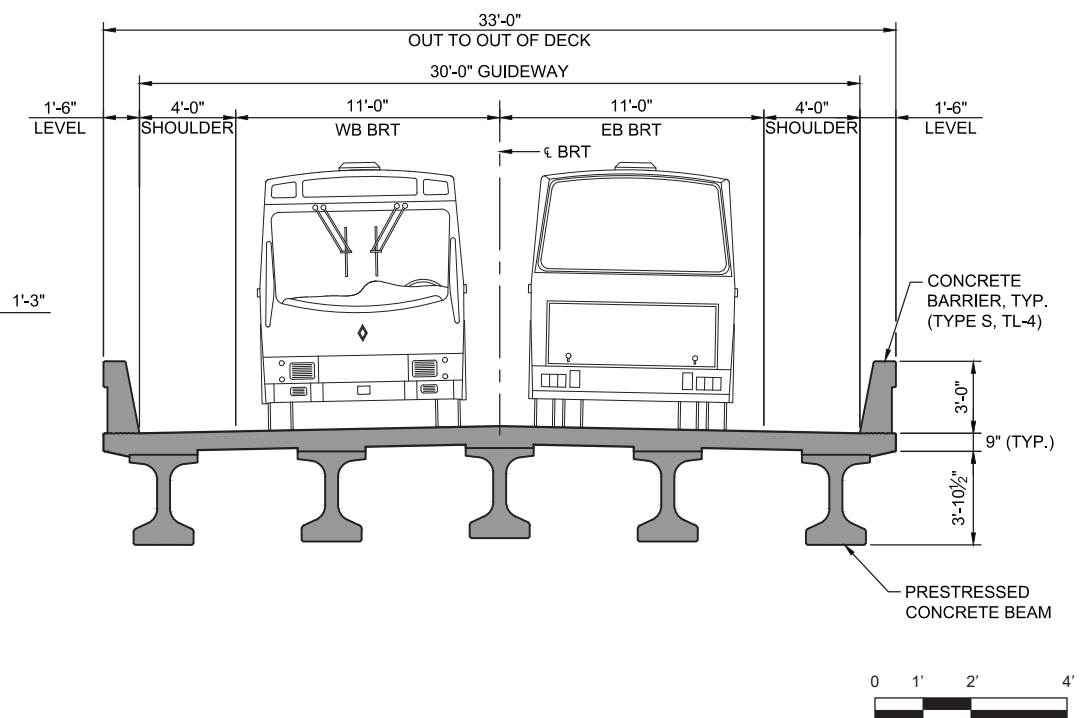

### Elevation of South Side of McKnight Rd Bridge



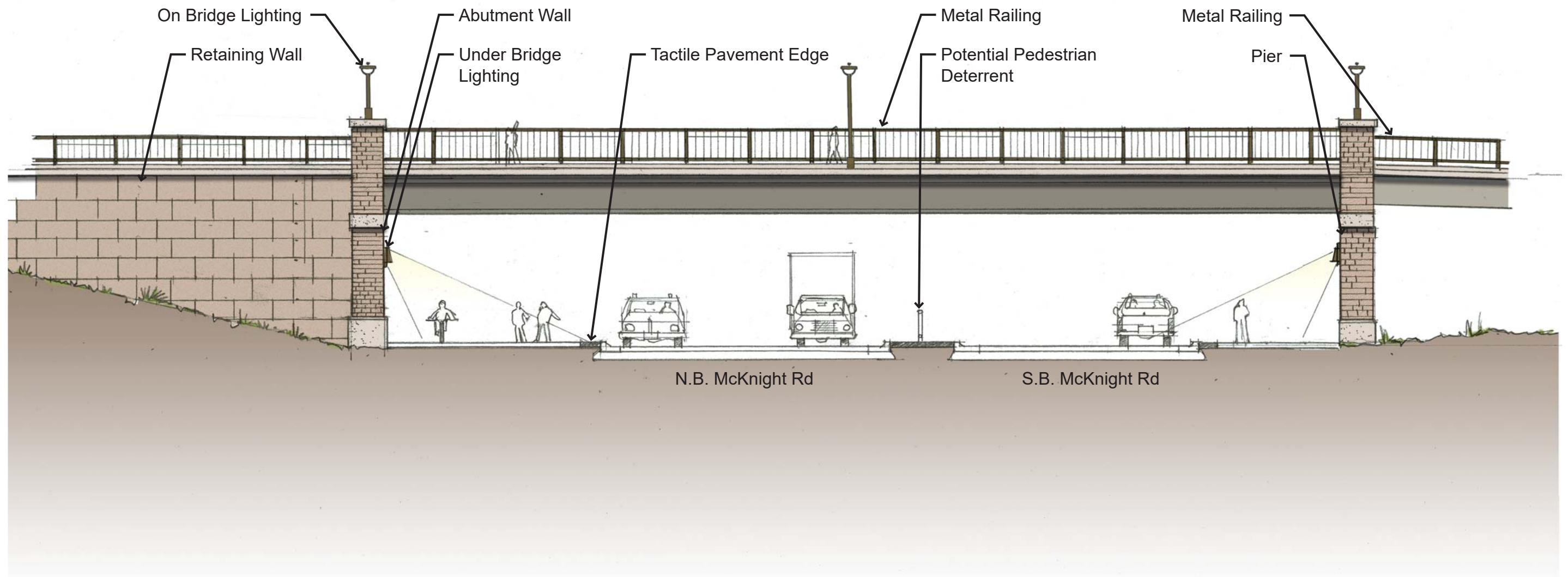

Bridge Elevation Looking South

0 3.75' 7.5' 15'

DRAFT - WORK IN PROCESS



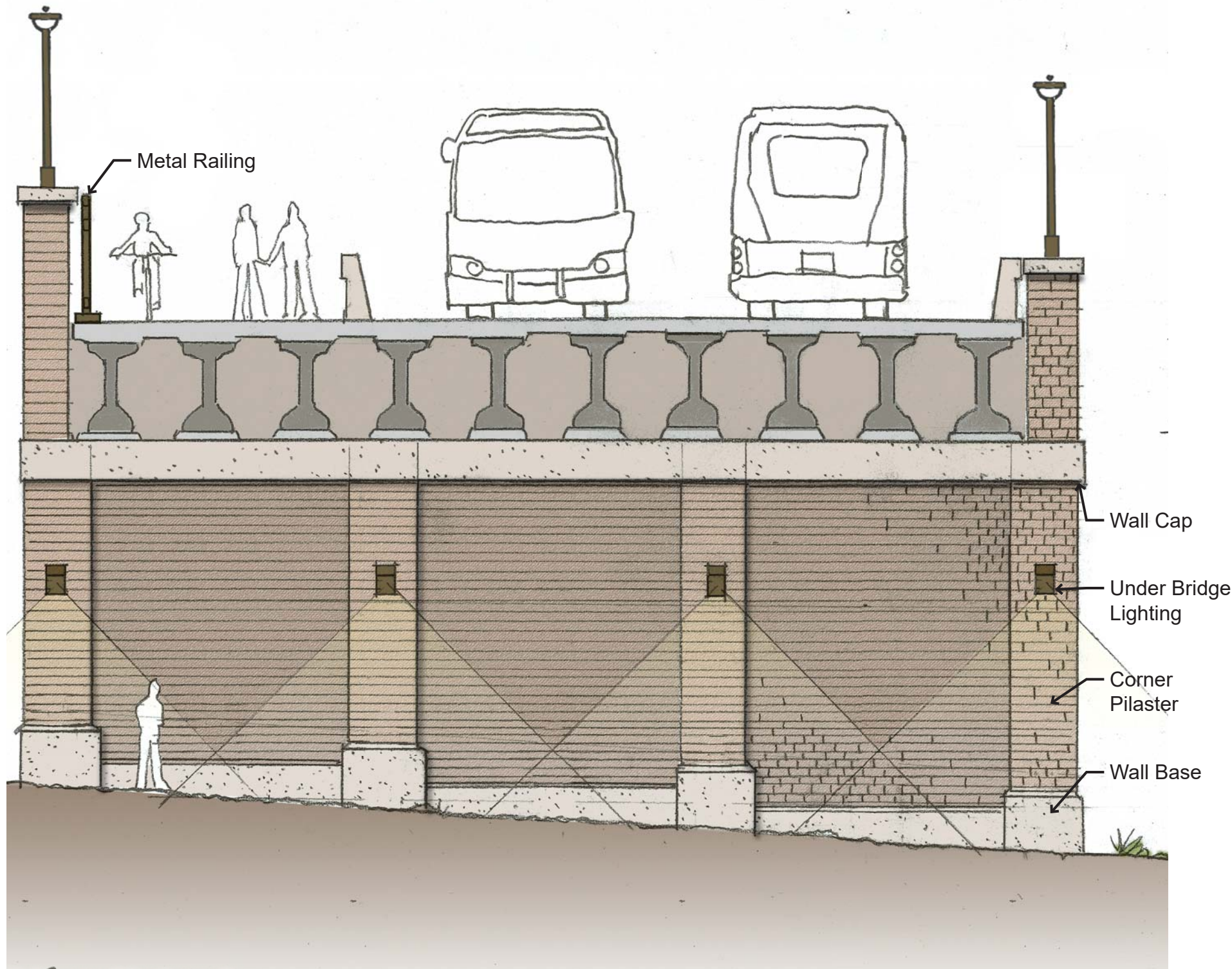

**Primary Abutment**  
(McKnight Rd bridge east abutment shown)

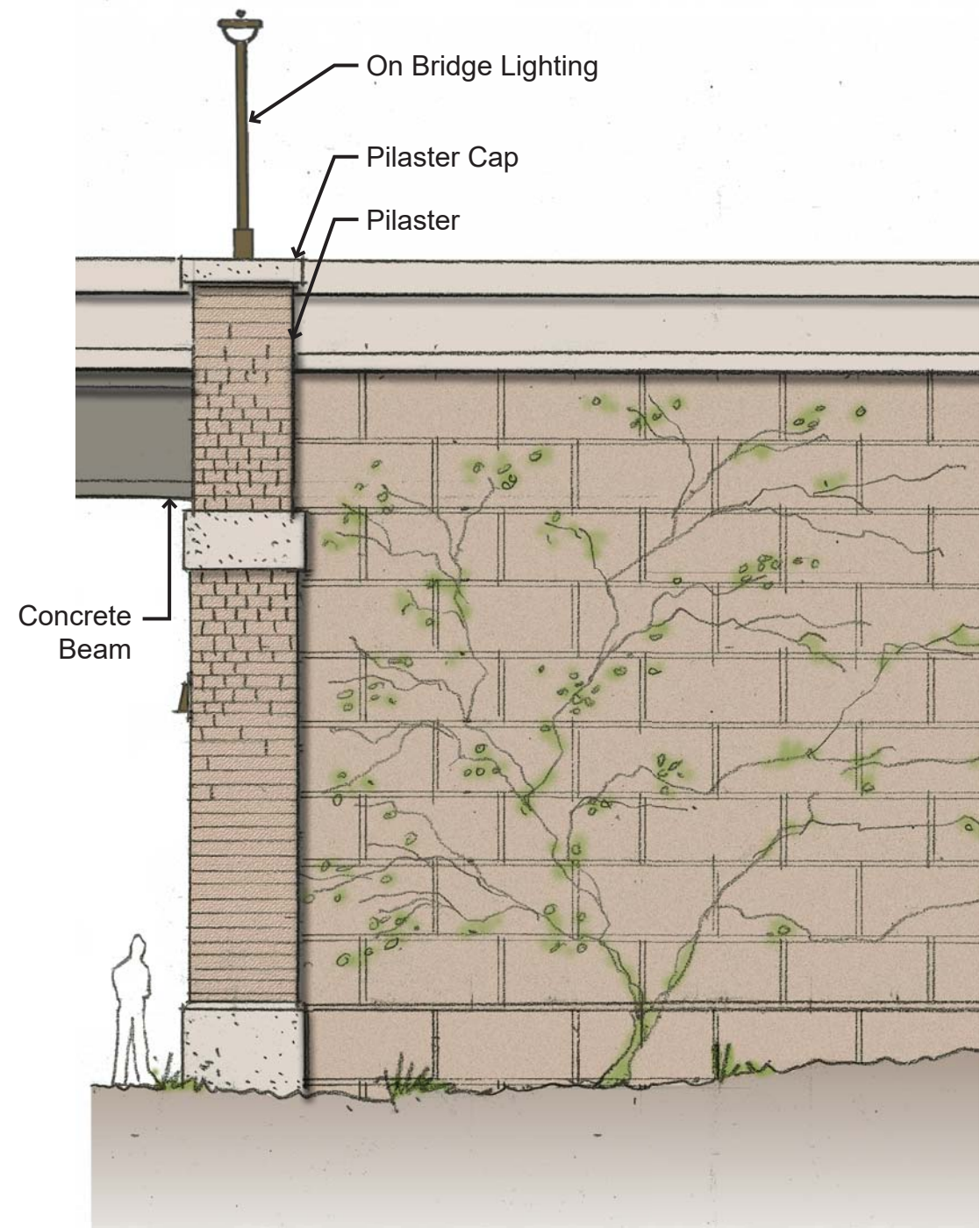

**Primary Abutment and Retaining Wall Looking North**  
(McKnight Rd bridge east abutment shown)



**DRAFT - WORK IN PROCESS**



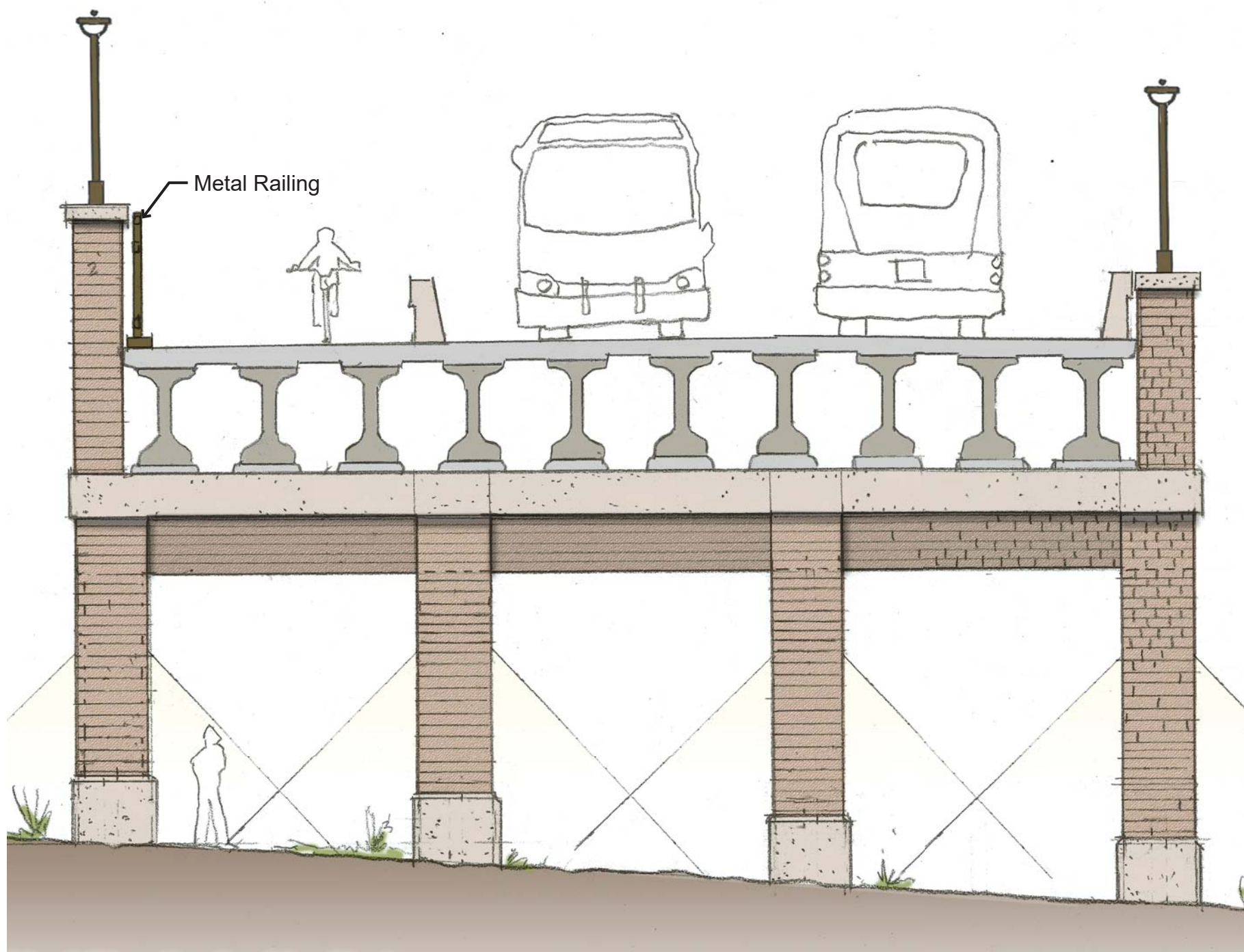

Pier 3 Elevation Looking East

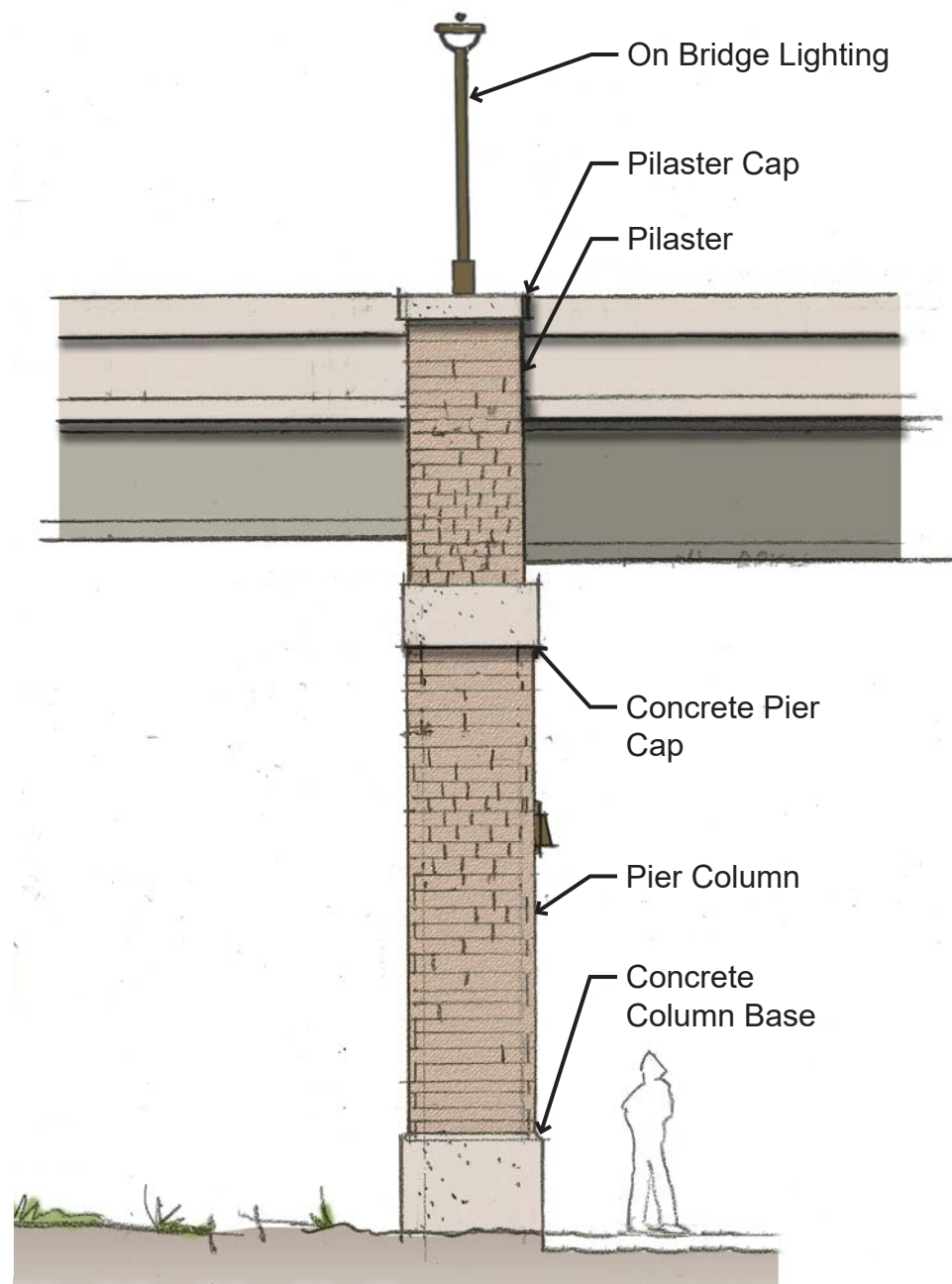

Pier 3 Looking North



DRAFT - WORK IN PROCESS



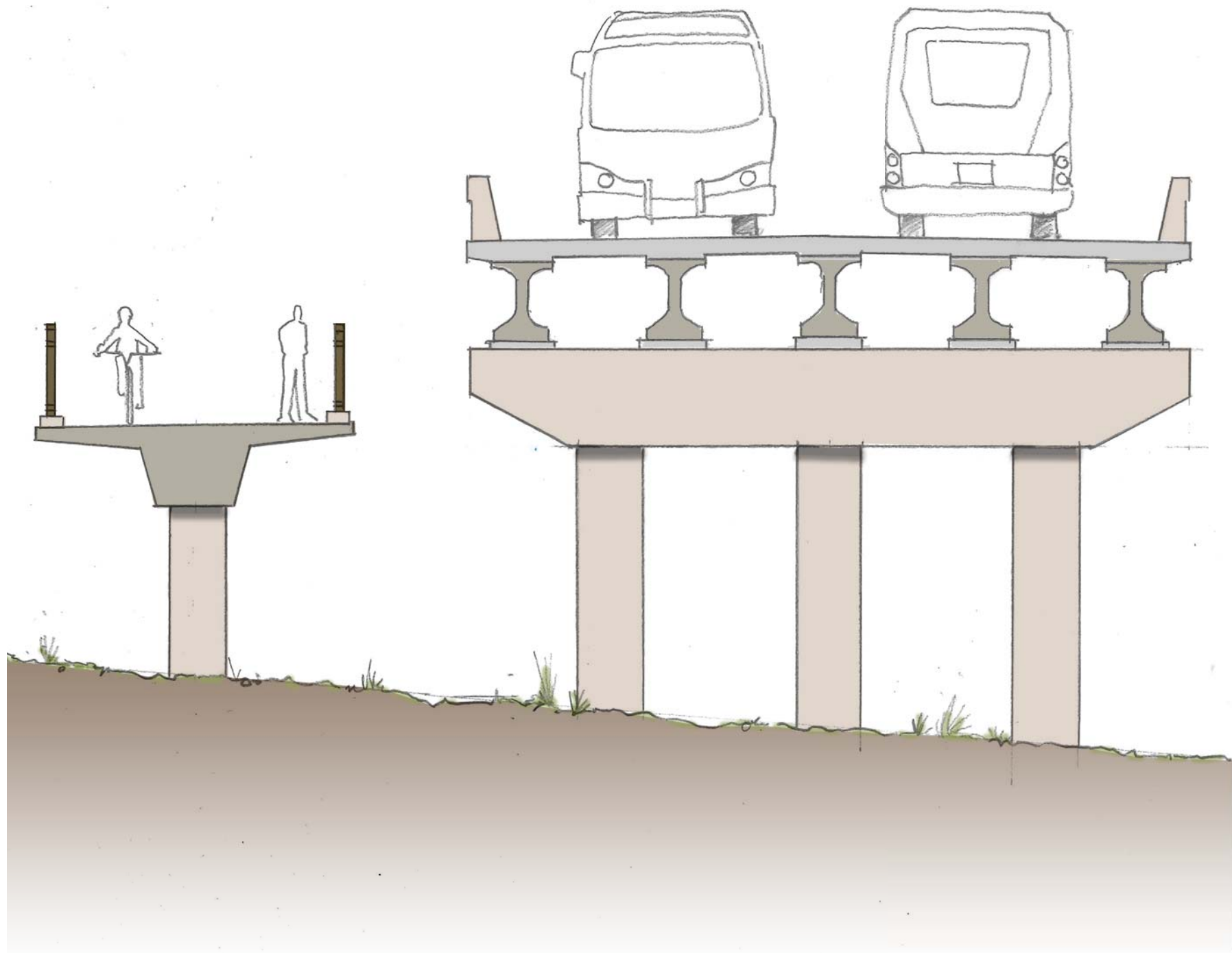

Pedestrian Bridge and BRT Guideway Bridge Looking East

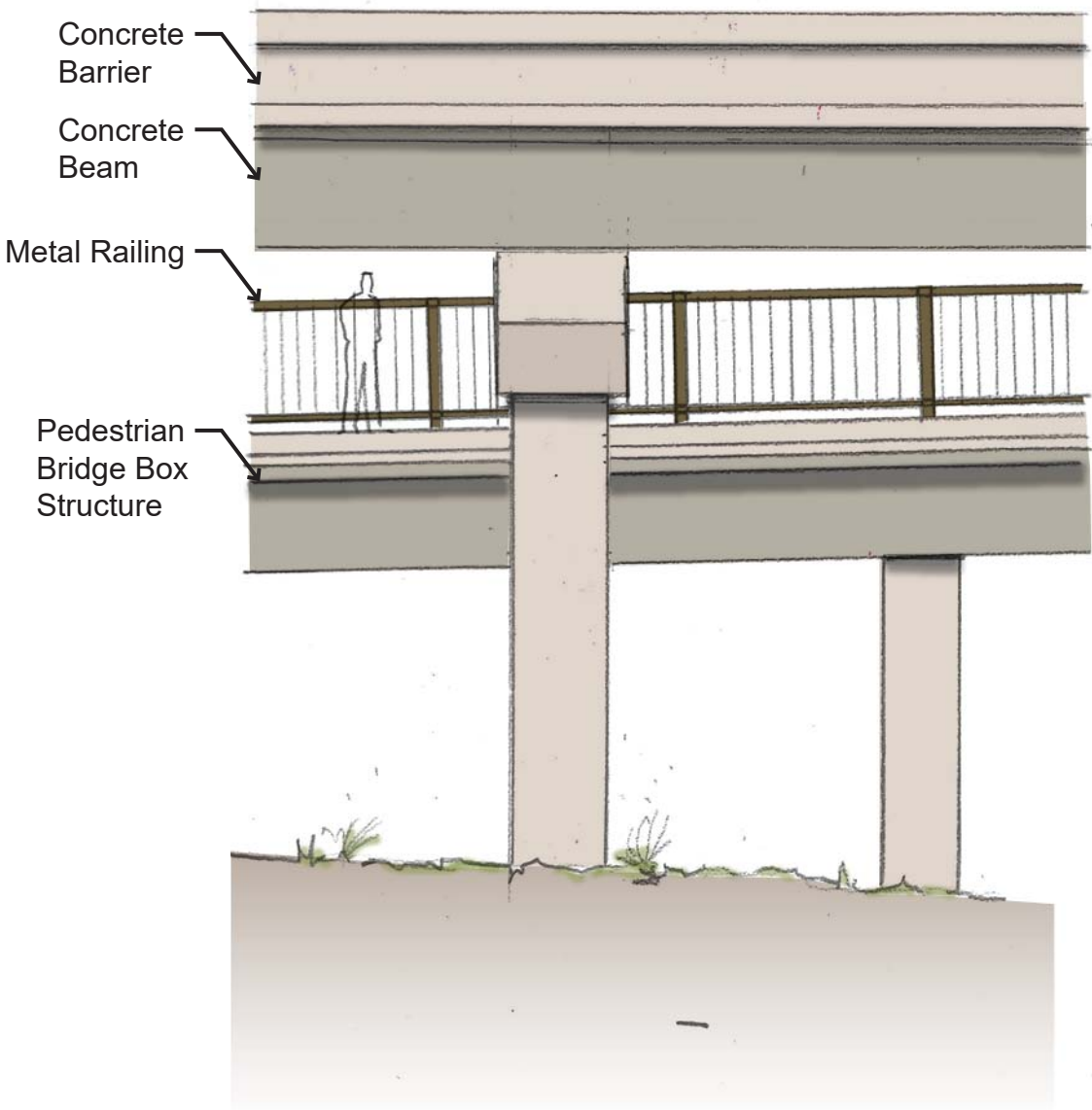

Elevation Looking North

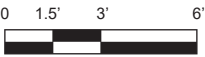

DRAFT - WORK IN PROCESS



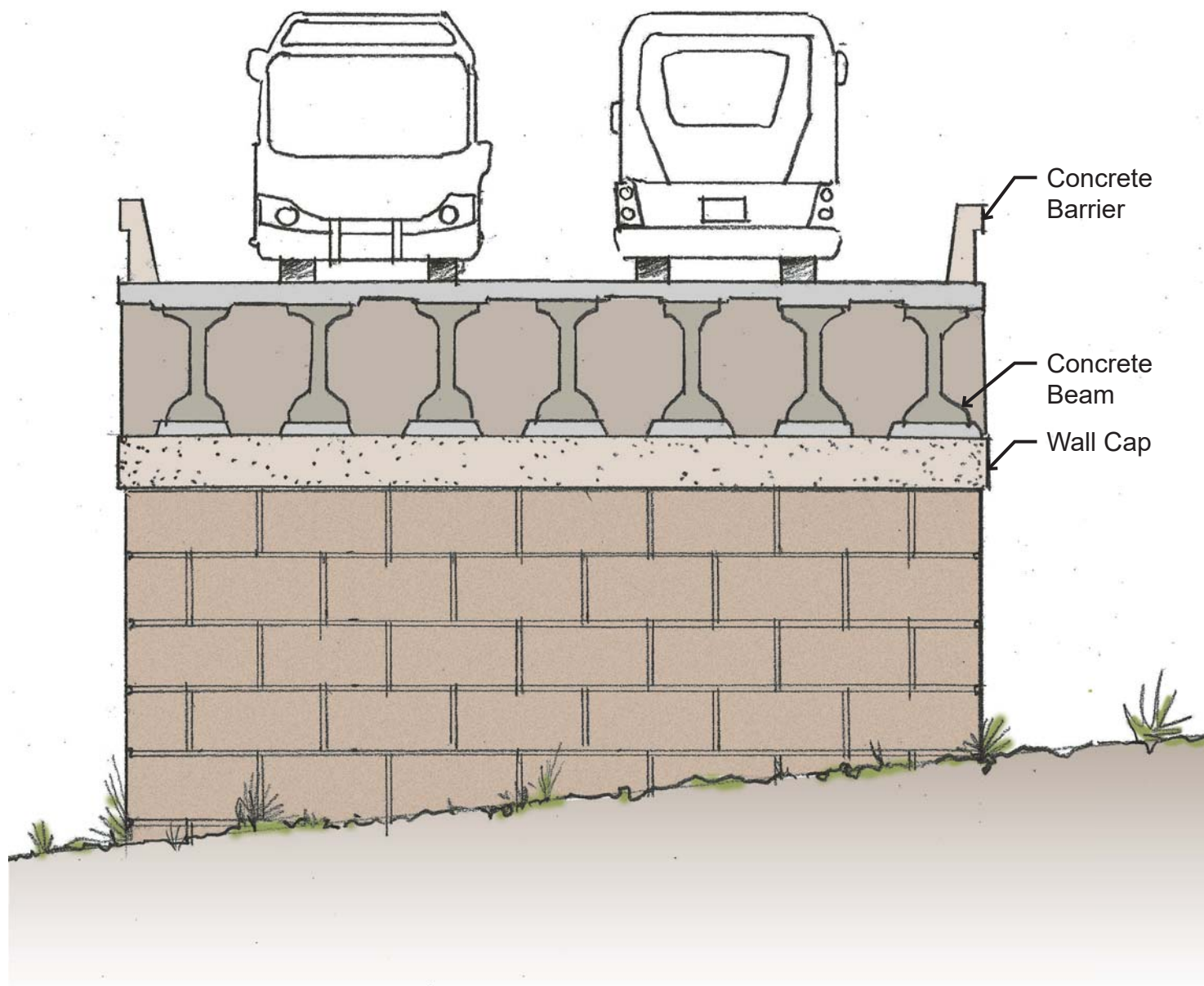

Secondary Abutment Looking West

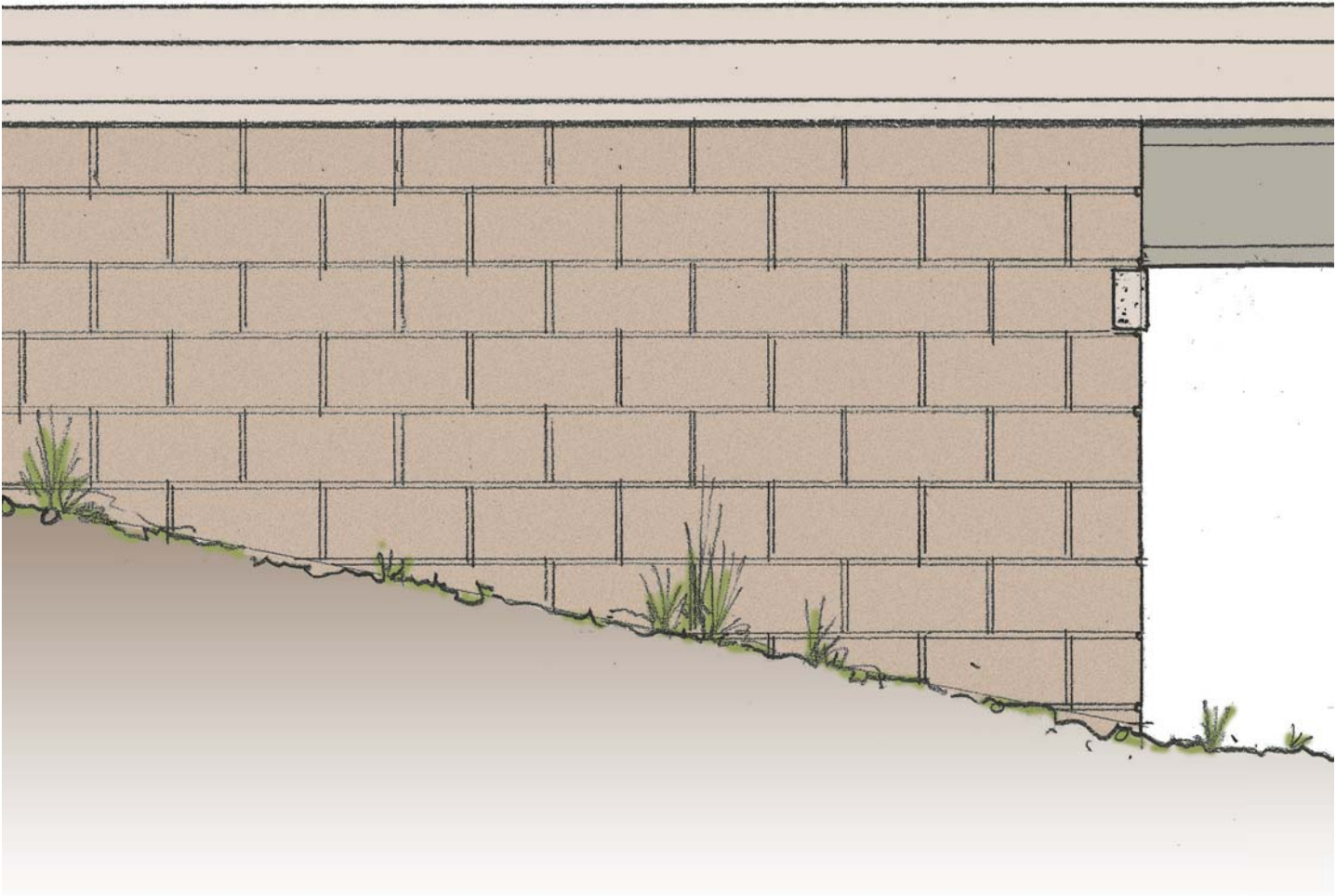

Abutment and Retaining Wall Elevation Looking North

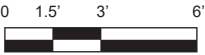

DRAFT - WORK IN PROCESS



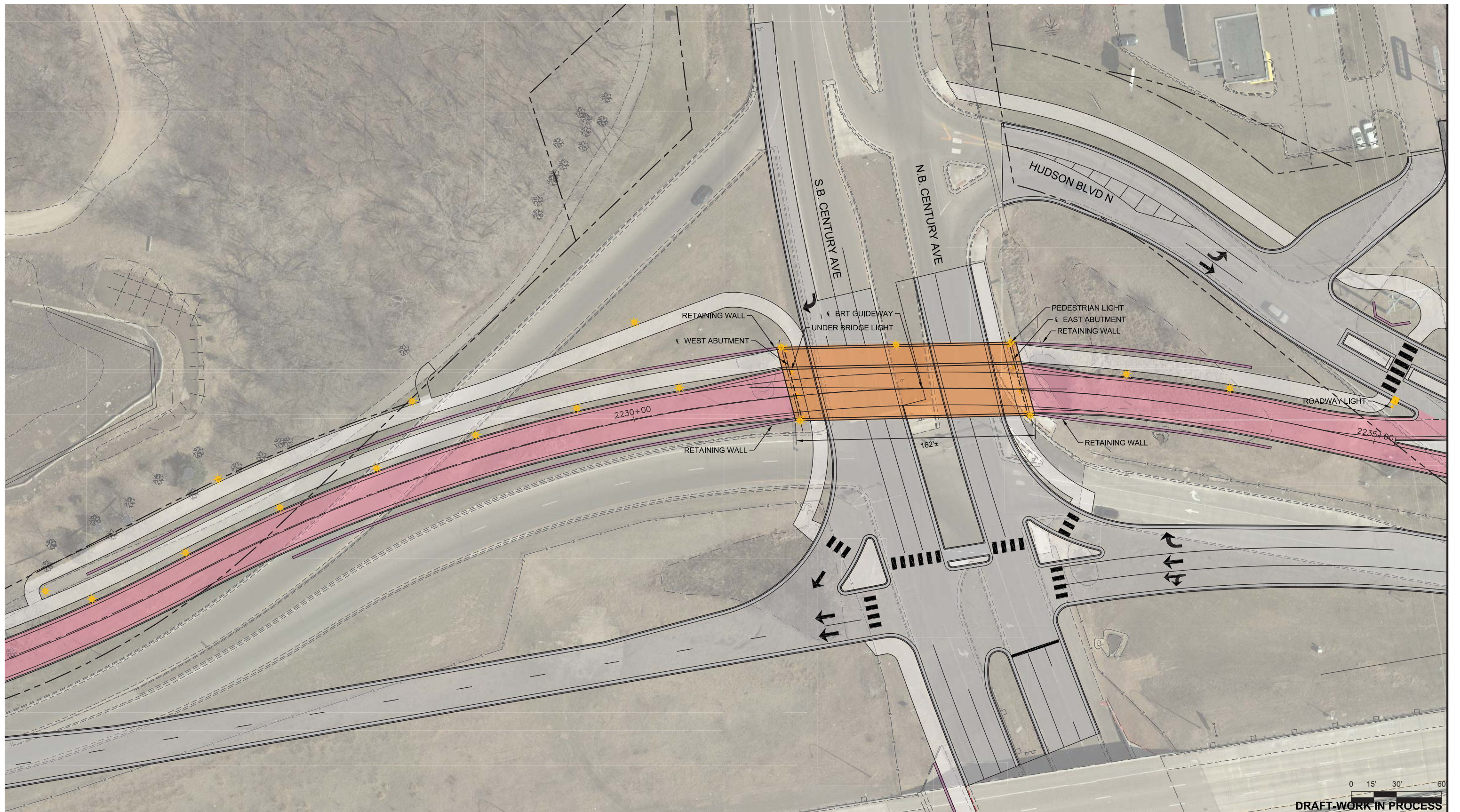







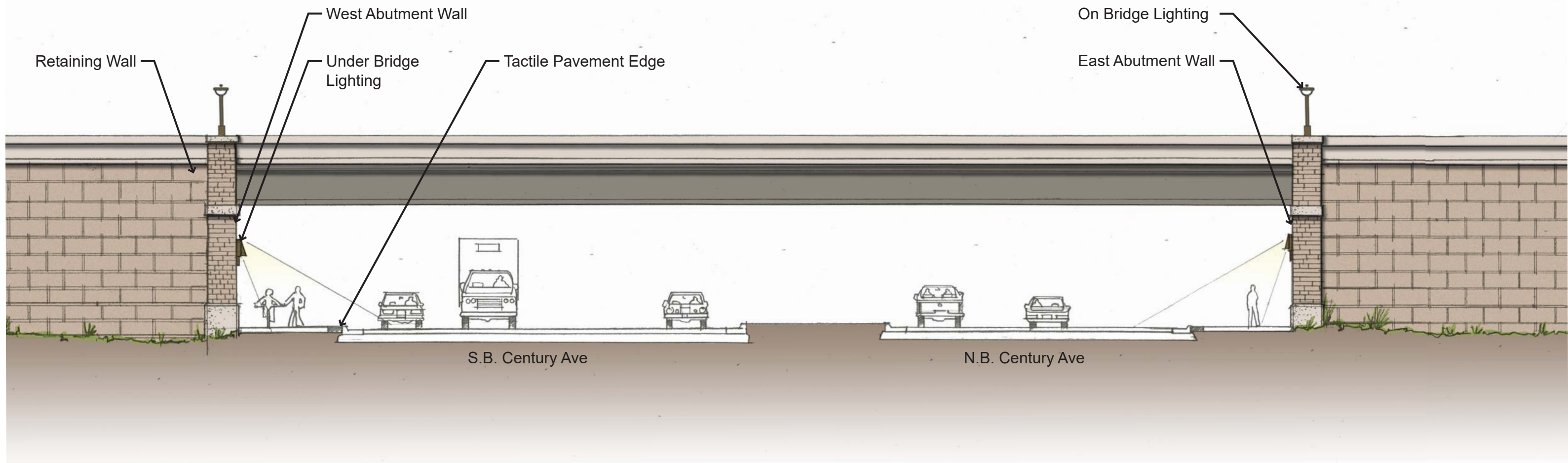

Bridge Elevation Looking North

0 3.75' 7.5' 15'

DRAFT - WORK IN PROCESS



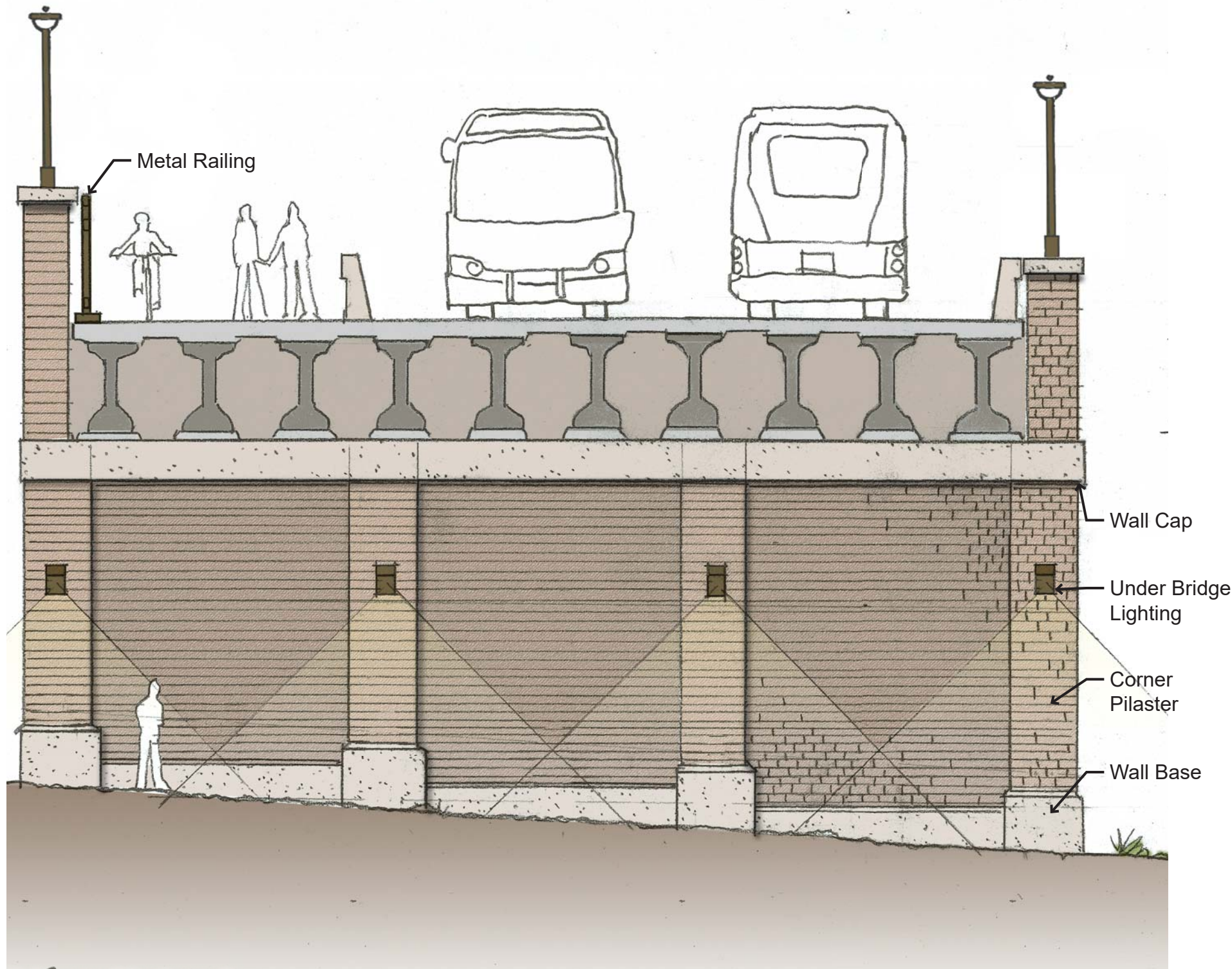

**Primary Abutment**  
(McKnight Rd bridge east abutment shown)

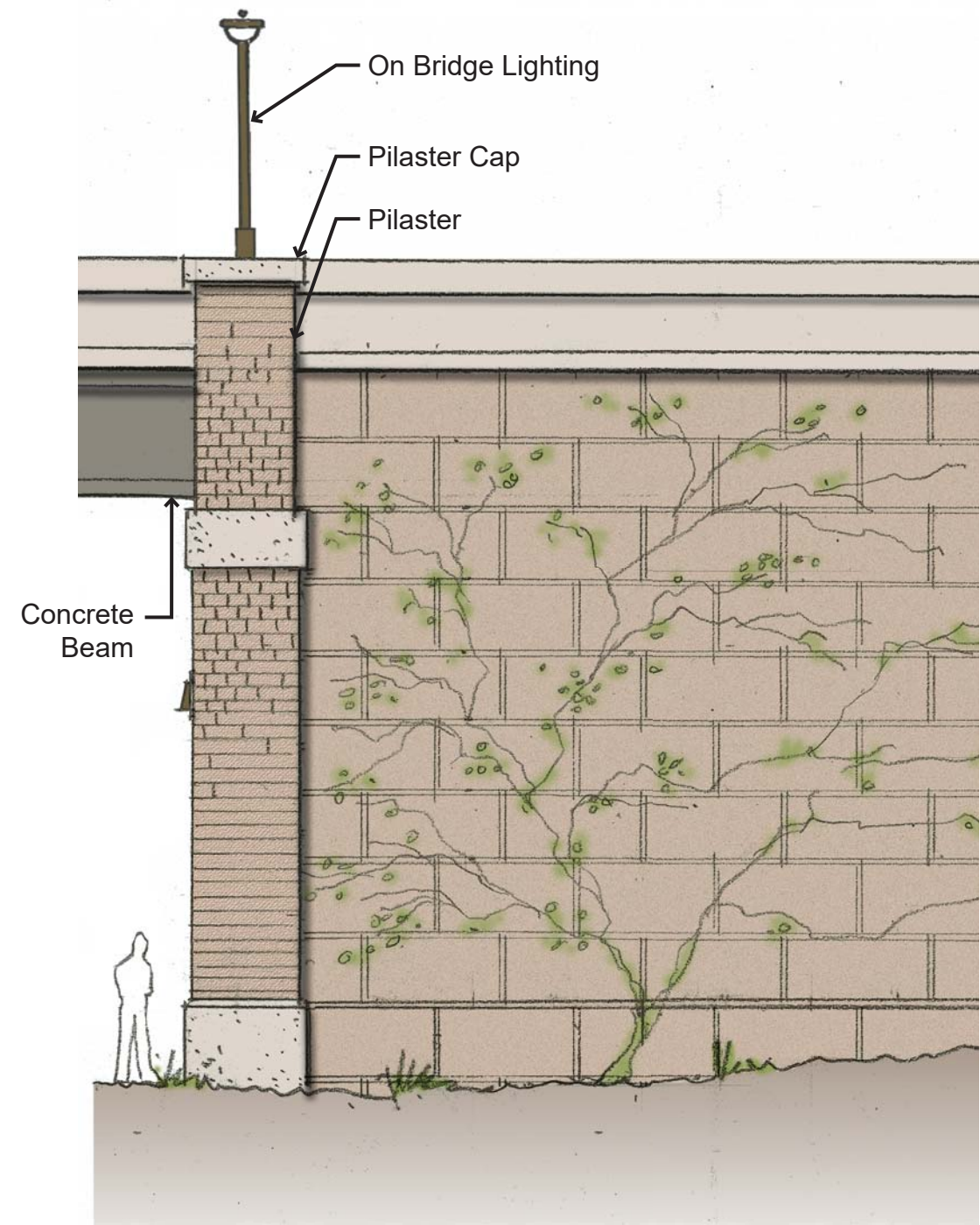

**Primary Abutment and Retaining Wall Looking North**  
(McKnight Rd bridge east abutment shown)



**DRAFT - WORK IN PROCESS**