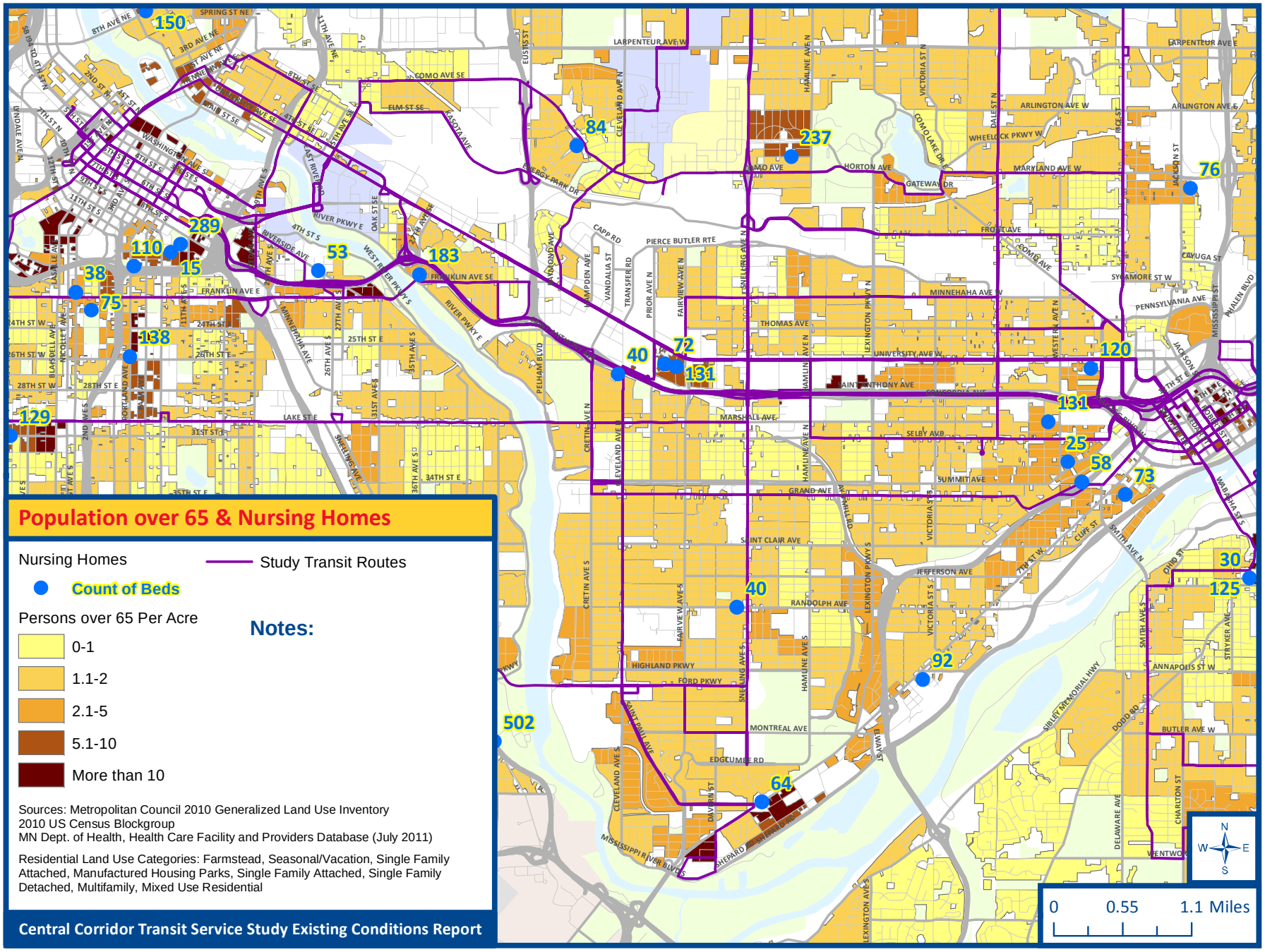Figure 30-Map of Population Aged 65+